Volume 2
Number 6
November 1989
£2.95

A Database Publication

AMIGA COMPUTING

ELVIRA Games for after dark

NINJA WARRIORS

CAVE RUNNER

Complete 26 level game...

PLUS much, much more!

AT THE PERSONAL COMPUTER SHOW Special Report

BLADE WARRIOR™

The beast was present in the land and from tower to tower the sorcerers voice called upon him. As night encroached and set the sun to flight, so his legions made ready to conceal the tablets that would see daylight banished forever.

So, as the same last bloody light drained from east to west, the paladin came forth, ready to do battle against the legions of the night, using all his might and skill in this tale of swords and sorcery.

Screenshots from Amiga version

Atari ST, Amiga, IBM PC and compatibles.

Mirrorsoft Limited Irwin House 118 Southwark Street London SE1 0SW Telephone 01 928 1454

IMAGE works

Distinctly Digita

Cleverly written and always favourably reviewed in the press, Digita produces a range of powerful, low cost software for the home and business user.

DGCALC

The fastest and most powerful spreadsheet available in this price bracket, with 512 rows by 52 columns, giving you up to 26624 cells. As with all Digita products, the operation of the program is clearly thought out. Being either menu, mouse or command driven you'll be able to start using it within minutes – even if you've never used a spreadsheet before. Some of the features which make it such good value are the exporting of ASCII files for integration with other programs, adjustable column width and text overflow, programmable function keys (macros), and a unique windowing facility, so that you can look at different parts of a sheet at the same time.

£39.95

E-TYPE

Do you ever have to print names and addresses at awkward places on envelopes, or do you ever need to fill in tricky forms or invoices where the text has to be in exactly the right place? Usually you have to do it by hand, or get your trusty old typewriter out of the cupboard and dust it off. Well not anymore. The Emulated TYPEwriter transforms your computer and printer into a fully fledged typewriter, supporting bold, underline, italic and other type-styles. Because it can display and print text INSTANTLY you can line up your form, press Return and Space a few times to move to the correct place, and then start typing. Alternatively you can switch to line-by-line mode, which offers word-wrap, justification and proportional spacing, so that you can edit each line before it's printed.

£39.95

PERSONAL TAX PLANNER

Are you absolutely sure your taxman is doing his job correctly? Plan your own tax with ease, this menu-driven program will calculate your income tax liability (4 tax years included) and provide pertinent facts about your tax position. You can perform 'what-if?' calculation to discover ways to minimise your tax liability. In fact, the program will advise you on things such as, if you are a married man, whether it would be advantageous to have your wife's income taxed separately or not. At this price who knows, you will probably find that PTP will pay for itself in tax savings the first time you use it!

** STOP PRESS **

July '89 – PTP user receives tax refund of over £2,000!!

£39.95

DAY-BY-DAY

An excellent way to get organised. With it you'll be reminded of birthdays and other anniversaries, meetings and appointments, phone calls to make and so on. As with all Digita products, inputting information is simplicity itself and, once entered, you can search for keywords or for particular events such as birthdays to see when one is coming up. Includes month/week/day planner, automatic reminders for overdue appointments, month and week summary at a glance. For less than £30 this is the ideal way to make sure you never miss that important occasion again!

£29.95

MAILSHOT

If you ever need to send out mailings or print labels, you know how fiddly and time-consuming it can be making sure all the labels are printed correctly. Well now all that's a thing of the past. Because Mailshot actually shows you the labels on screen, you can type names and addresses in exactly the correct place. But more than that, the labels are animated on screen as a continuous sheet, allowing you to scroll backwards and forwards, to search for particular keywords or to edit entries with the minimum of fuss. Facilities include searching, detection of duplicate labels, sorting (even surname!) 9 labels across, 999 copies of any label. This has to be the simplest and most effective method of creating a mailshot available.

£24.95

MAILSHOT PLUS

Advanced version of Mailshot for the business user with the following extra facilities:

* integration with other software (using ASCII files)
* column/tabulated summary (ideal for telephone lists, etc)
* 4 extra memo lines per label (with defaults) * system for coding, dating and adding messages to each label
* different layouts available for horizontal and vertical justification.

£49.95

CASHBOOK COMBO

Money saving combination pack featuring both Cashbook Controller and Final Accounts – Save £10.00.

£69.96

FINAL ACCOUNTS

The program will take information prepared by Cashbook Controller and produce a complete set of accounts including:

* Trial Balance * Trading and Profit and Loss Account
* Balance Sheet * Notes to the Accounts
* Full Accounting ratios.

All reports may be produced at any time, with comparative/budget figures if required. The facility to produce these documents quickly, accurately, and regularly is of enormous help in running any business, large or small, since one shows the true profitability achieved, and the other the exact strength of the business in terms of assets and liabilities.

£29.95

CLASSIC INVADERS

Escape from executive stress with the classic space invader game.

£14.95

SYSTEM 3

Take the first essential step in computerising your business with this simple integrated suite of programs:

1. CASHFLOW CONTROLLER: Keep track of the most important aspect of business – cash flow. Essentially a debit/credit ledger, its flexibility lies in its ability to produce account balances instantly for debtors (from invoicing), creditors, VAT, Bank, Petty Cash, together with a record of all transactions, dates and descriptions. A management aid designed to run alongside your existing accounting system.
2. INVOICE & STATEMENTS: This program will greatly reduce time and cost of preparing invoices and statements. Professionally printed invoices and a full record of debtors. Integrates with Stock Control.
3. STOCK CONTROL: Effectively control your stock, purchasing and suppliers and produce re-order reports, stock valuation, price lists, etc.

£49.95

CASHBOOK

Use your computer as a powerful business tool and take the drudgery out of book keeping! In its simplest form, the program will replace your Cash and Petty Cash books BUT Digita's program, in effect, does much more. Typical information includes: * Summary of VAT information to enable completion of VAT Return. * Monthly summaries and departmental analyses of sales and purchases. * Total debtors and creditors, sales, and overheads. * Income and expenditure analysis. * Journal routine for entering transfers between accounts. * 199 nominal account titles, most of which are user definable. * Observes accounting procedures and meets legal requirements, assuring correct approach to book keeping. * Full audit trail and integrates with Final Accounts.

£49.95

HOME ACCOUNTS

Ideal for both home users and small business. Simple to use, this package will keep track of all your finances and cater for 10 types of income (e.g. Bank, credit card) and 60 types of expenditure (e.g. rates, mortgage, gas, food), with optional budgeting and forecasting. The program will handle Standing Orders and Direct Debits, and automatically warn if for example, Bank charges are likely, or if you have exceeded your credit limit. With the comprehensive reporting and graphics facilities you can even produce your own monthly Bank/Credit card statements! Once you've used Home Accounts, you'll wonder how you ever managed without it.

£29.95

Available to the trade from:
Digita, GEM, Greyhound,
HB Marketing, Lazer,
Leisuresoft, R & R, SDL.

DIGITA INTERNATIONAL

"Serious software at a sensible price"

All software written in the UK. Prices include VAT & P & P (add £2.00 for export)

• HOW TO ORDER •

CREDIT CARD HOTLINE

0395 270273 VISA

Post: Digita International Ltd
Black Horse House
Exmouth Devon
EX8 1JL England
Fax: 0395 268893

Managing Editor
Derek Meakin

Editor
Simon Rockman

Assistant Editor
Jeff Walker

Staff writer
Nic Veitch

Production Editor
Peter Glover

Art Editors
Mark Nolan
Doug Steele

News Editor
Don Lewis

Advertisement Manager
John Snowden

Advertising Sales
Wendy Colburn

Editorial:	0277 234434
Administration:	0625 878888
Advertising:	0625 878888
Subscriptions:	051-357 2961
Telecom Gold:	72:MAG001
Telex:	94081191
Fax:	0625 879966
Prestel Mailbox:	614568383

Published by:
Database Publications Ltd,
Europa House, Adlington Park,
Adlington, Macclesfield SK10 4NP.

ISSN 0952-5948

Amiga Computing welcomes articles for publication. Material should be typed or computer-printed, and preferably double-spaced. Program listings should be accompanied by disc. Please enclose a stamped, self-addressed envelope, otherwise the return of material cannot be guaranteed. Contributions can only be accepted for publication by Database Publications Ltd on an all-rights basis.

© 1989 Database Publications Ltd. No material may be reproduced in whole or in part without written permission. While every care is taken, the publishers cannot be held legally responsible for any errors in articles, listings or advertisements.

Amiga Computing is an independent publication and Commodore Business Machines (U.K.) Ltd is not responsible for any of the articles in this issue or for any of the opinions expressed.

News trade distribution: Europress Sales and Distribution Limited, Unit 1, Burgess Road, Ivyhouse Lane, Hastings, East Sussex TN35 4NR. Tel: 0424 430422.

AMIGA SCENE

7 LATEST NEWS
High performance network. Who won the hard discs. Profile name change. Meet the new Nic and loads of other news and gossip from the trenches.

AMIGA ARCADE

14 THE VERY LATEST GAMES NEWS
Ninja Warriors – Virgin pushes back beat-em-up boundaries. Who is Elvira? Sword of Twilight, Goldrunner 3d and more.

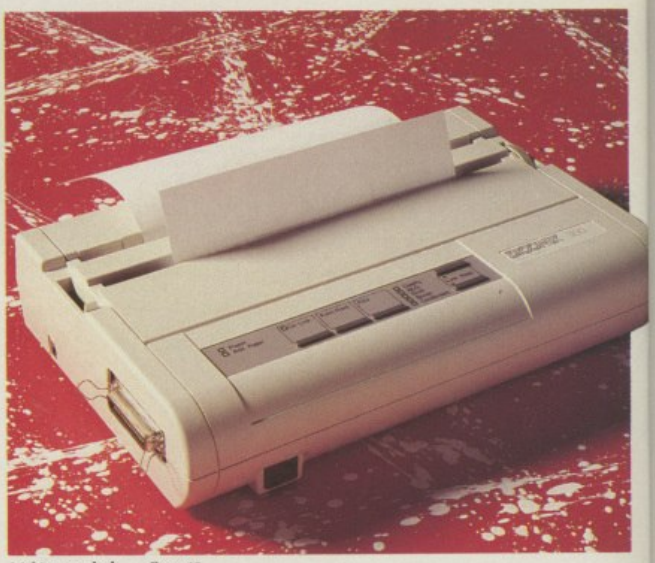

Making a splash . . . Page 49

PRINTER

49 SILENT TYPE
What's small and squirts? No not an Outspan – a new printer that doesn't break the bank. Stewart C. Russell dots the i's.

MACHINE CODE

53 THE ACTION STARTS HERE
Jolyon Ralph explains the joys of sprites unlimited thanks to the Amiga's super-powerful hardware. Share and enjoy his programs secrets.

SOFTWARE

58 CHESS PIECE
Who is the king of the castle? Alastair Scott plays the top chess programs against each other to see who really has the finest game, set and match.

COVER DISC

41 DISK PAGES
Cave Runner, a reader's incredible submission with more playability than many a full priced game. Track Record, Baby you can drive my car – well this Norwegian would. OK so the game's from Sweden but it's close and great fun. Peter Ceresole's Protext helps to polish up your printing. Gallery, art for art's sake. Demo, where you learn how to produce 100 singing fish – but no loaves. And for the sensible disc user the Atree utility which looks after directories without roots showing.

SHOW GUIDE

67 ROLL UP, WIN A HARD DISC

The surviror's guide to the PC Show. A map showing where to find Amiga products and a look at what makes Commodore the star. The people and the products behind the computers you know and love. A detailed insight into what the Amiga has to offer. Plus an unbeatable chance to win one of three Commodore A590 hard drives if you use our special discount voucher for the Commodore Show in November.

AMIGADOS

93 UNDER THE WORKBENCH

A beginner's guide to sorting out directories and other mysteries of the Amiga operating system explained for those who are afraid of the CLI.

HINTS

110 GAME KILLER

A new look for Max the Hacks does not mean he's had his hair cut. Loadsa tips for Archipelagos, Indy Dragons Lair, Pop and more.

WORDPROCESSING

96 USING PROTEXT

Peter Ceresole knows that impressions count, and getting your printer to do pretty boxes and a signature is your route to fame and a new ribbon.

LETTERS

113 YOUR RIGHT TO WRITE

The universal cure for sick discs, mice and programs. Did Angus get lost? Problems with icons and who was who in last month's magazine.

Invincible Indy . . . Page 110

HARDWARE

102 PRETTY SPEEDY HUH?

The Third Coast Accelerator is not only the cheapest speed up board for the Amiga 500, it is one of the best. Rupert Goodwins sings its praises.

GRAPHICS

117 ANIMAGIC ANTICS

Digital video effects are the key to a professional looking production. With some skill, patience and plenty of memory you can make the grade.

GAMES REVIEWS

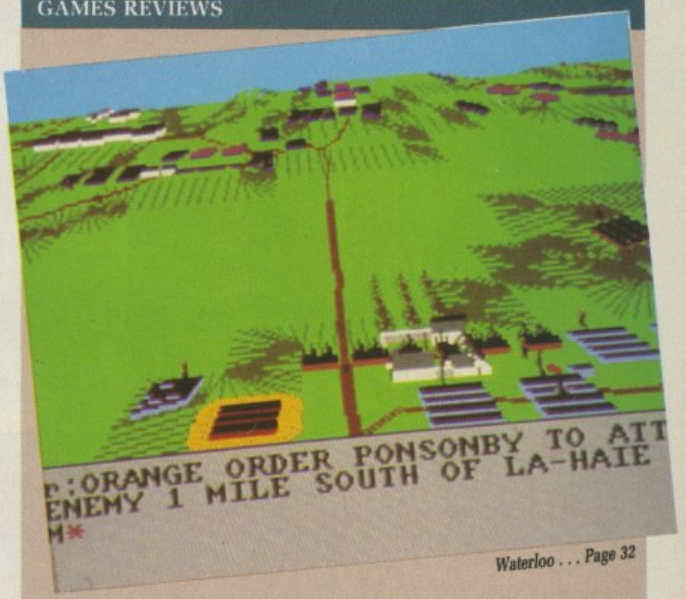

Waterloo . . . Page 32

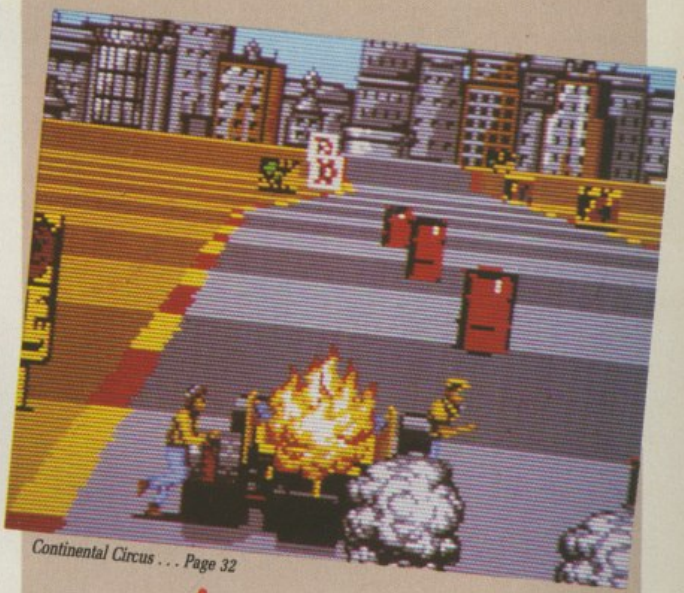

Continental Circus . . . Page 32

Plus

- Garfield – silly smile, silly game
- Paladin – nothing acts faster
- Ride into the Battle Valley of death
- Demons Winter of discontent
- Be JR in Oil Imperium
- Hewson Steel some 8 bit ideas
- Play ball with Beach Volly
- Join Arthur on a quest
- Unravel the Legend of Djel
- Dunk some point with Basketball
- Go underground with Black Magic

OXFORD SOFTWORKS

NEW

CHESS PLAYER 2150

Winner 1989 British Open Personal Computer Chess Championship

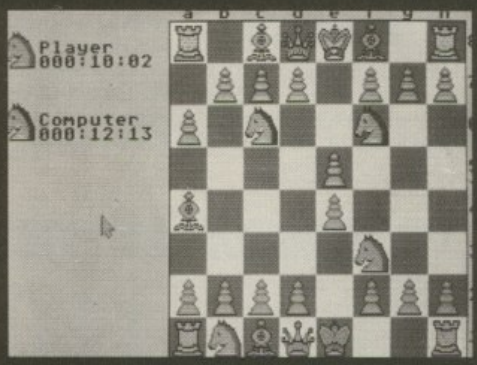

Chess Player 2150 is the strongest and most versatile chess program yet, with the most advanced graphics and widest range of features available, many of which have never before been implemented on a personal computer.
Chess Player 2150 has just defeated all opposition to win outright the British Open Chess Championship.
Every possible feature is included: stunning 2D/3D display, take-back move, massive openings library, simple mouse driven input, full menu control, save/load games, many classic games on disc, speech, learning, total on-screen information, special modes for beginners, actually rates your play on the international ELO scale and much, much more.

CHESS PLAYER 2150 £24.95

NEW

The London School of Bridge's
BRIDGE PLAYER 2150
GALACTICA
with Integrated Tutor

INTEGRATED BRIDGE PLAYER AND TUTOR, WITH POWERFUL CARD PLAY AND WEALTH OF SUPERB FEATURES, OFFERS YOU HOURS OF ENJOYMENT IN THIS CLASSIC GAME OF COMMUNICATION AND SKILL.

The BRIDGE PLAYER, designed for players of all standards, gives literally millions of possible hands, simulating the game with full realism. Bidding uses the ACOL system with Stayman, Blackwood, Gerber, Grand Slam Force and Unusual No-trump conventions.

The BRIDGE TUTOR contains 100 tutor hands, selected by co-author, Nicola Gardener, World Bridge Champion and Olympic medalist, ranging from fairly straightforward hands to endplays and squeezes.

+ bidding and play with full information displays
+ post-mortem facilty
+ scoring of hands to rubber
+ input own hands, save/load hands to disc
+ solves double dummy problems after trick eight
+ special cheat options: bias the deal, peep at cards
+ comprehensive manual with detailed advice on play
+ and much, much more

We'll think you'll be truly amazed at the power of this world beating Bridge

BRIDGE PLAYER 2150 GALACTICA £29.95

NEW

BACKGAMMON PROFESSIONAL

Backgammon, one of the world's most ancient games, has been played for thousands of years in all parts of the world.

BACKGAMMON PROFESSIONAL is fully featured, including the doubling cube, input your own or random dice, variable playing speed, full scoring.

Easy to use, menu driven and great graphics.

BACKGAMMON PROFESSIONAL £19.95

ORDER FORM

Please rush me the following titles for my Amiga:-

PRODUCT	PRICE	QUANTITY
Chess Player 2150	£24.95	
Bridge Player 2150 Galactica	£29.95	
Bridge Player 2000	£19.95	
Backgammon Professional	£19.95	
Postage to Europe per item	£2.00	
Air postage ex Europe per item	£2.50	

UK post and packing included

Please debit my Access/Visa card

card no. | | | | | expiry date

I enclose a cheque/postal order to the value of: £

Name

Address

Post Code | Signature

OXFORD SOFTWORKS is a division of:
CP SOFTWARE, Stonefield House
198 The Hill, Burford, Oxfordshire, OX8 4HX
Credit Card Hotline 0993 82 3463

AMIGA SCENE

Joining the big league

CONNECTING computers is big business. RS232 is fine for linking two machines to play Populous, but when you want a really big network and have a lot of data to transfer something really meaty is needed.

The big boys use Ethernet to link workstations to mainframes, PCs to PCs and most industrial computers.

Hydra Systems, a British company, has developed an Ethernet card for the Amiga which provides compatibility with Amiga and industry standard file systems.

The link is up to 1,000 times faster than other networks, making it an effective way for a number of Amigas – or any other machine – to share a hard disc.

There is a card version for the A2000 with a cheaper external unit for the A500. Such a set-up is ideal for educational establishments which often want to link large numbers of computers. Ethernet can cope with up to 8,000 users at a time.

The software has been written by Perihelion to integrate well with the Amiga operating system, while Hydra has developed the hardware which is already installed at a number of clients.

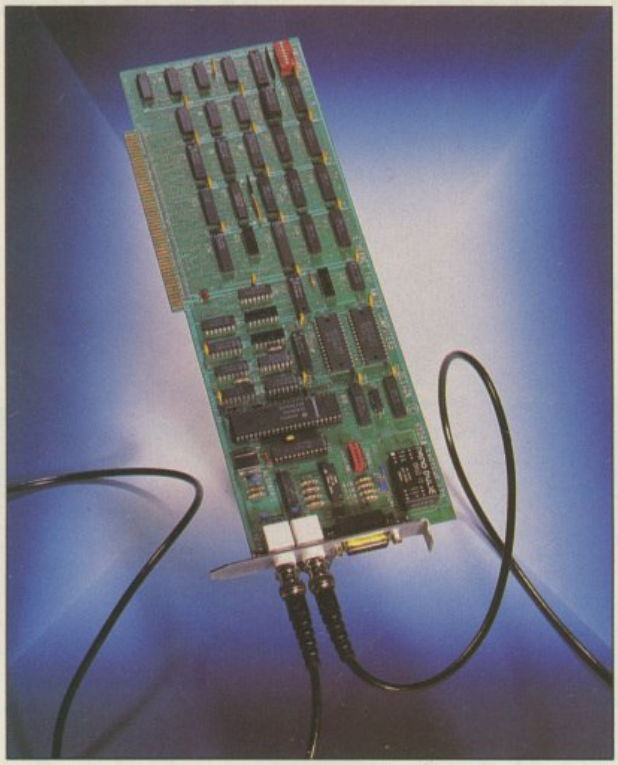

Now your Amiga can talk at 10 megabaud

Hydra has a long history of producing Commodore networks, which made the Pet a sensible solution for businesses which needed a multi-user system.

Ethernet will take the Amiga into advanced fields where it can be used as a fully blown workstation. For more details contact Hydra Systems on 0203 471111.

Track on new tack

AMIGA specialist Track Computer Systems (0773 531991) has moved into multi-format with the opening of its first retail outlet in Derby city centre. It hopes to obtain authorised status for business sales of Amiga 2000s.

We name hard drive winners

YOUR response to the Vortex hard drive competition was tremendous, with nearly 4,000 entries. And we had to open them all because a fool of an editor forgot to ask for entries to be marked with the name of the competition.

It was interesting to see how far flung some readers are. Lots are in the armed forces, we had a big response from Scandinavia and one entry from Tehran. A large number of forms were rejected for cheating.

All the entries were put into a big plastic bag and jumbled up. The first one we drew was wrong – IBM invented the hard disc. The winners are:

Mark S. Smith from Belfast, Mr P. Lambert from Fakenham, Norfolk. I. Timson from Clitheroe, Lancs., Nigel L Jones from Guilford, Surrey, Mr K. P. Gray from Bexleyheath, Kent, and Claes Svensson from Sweden.

Congratulations to you all, 40 megabytes of joy will be dispatched to you.

Commiserations to everyone else. Thank you for entering.

Computer animation draws Festival crowds

Judging the entries

MARTIN LOWE of Amiga Centre Scotland is the driving force behind an annual exhibition at the Edinburgh International Festival which aims to transform computer art from the static to the dynamic and give the public a chance to use the same tools as the artists.

The first Exhibition of Computer Animation was held last year, and generated so much publicity that this year's event took place with more extensive advertising and better prizes. It was in three parts – an exhibition, a competition and workshops.

The exhibition consisted of 10 animations running on Amigas. Only one, Busy Bee, used an A2000. It showed a bee created with Sculpt-Animate 4D flying figures of eight in front of a Tom and Jerry cartoon stored on video disc. To help this along, the A2000 had 8 meg of ram.

The other animations used A500s expanded to 1 meg, and the favoured graphics package seemed to be Sculpt-Animate 4D. Animations of Heath Robinson style machines moving balls around in unlikely ways were popular.

Trek showed the Starship Enterprise racing past Earth and firing laser guns. Luxo

►

Computer shopping is fun at the Computer Shopper Show!

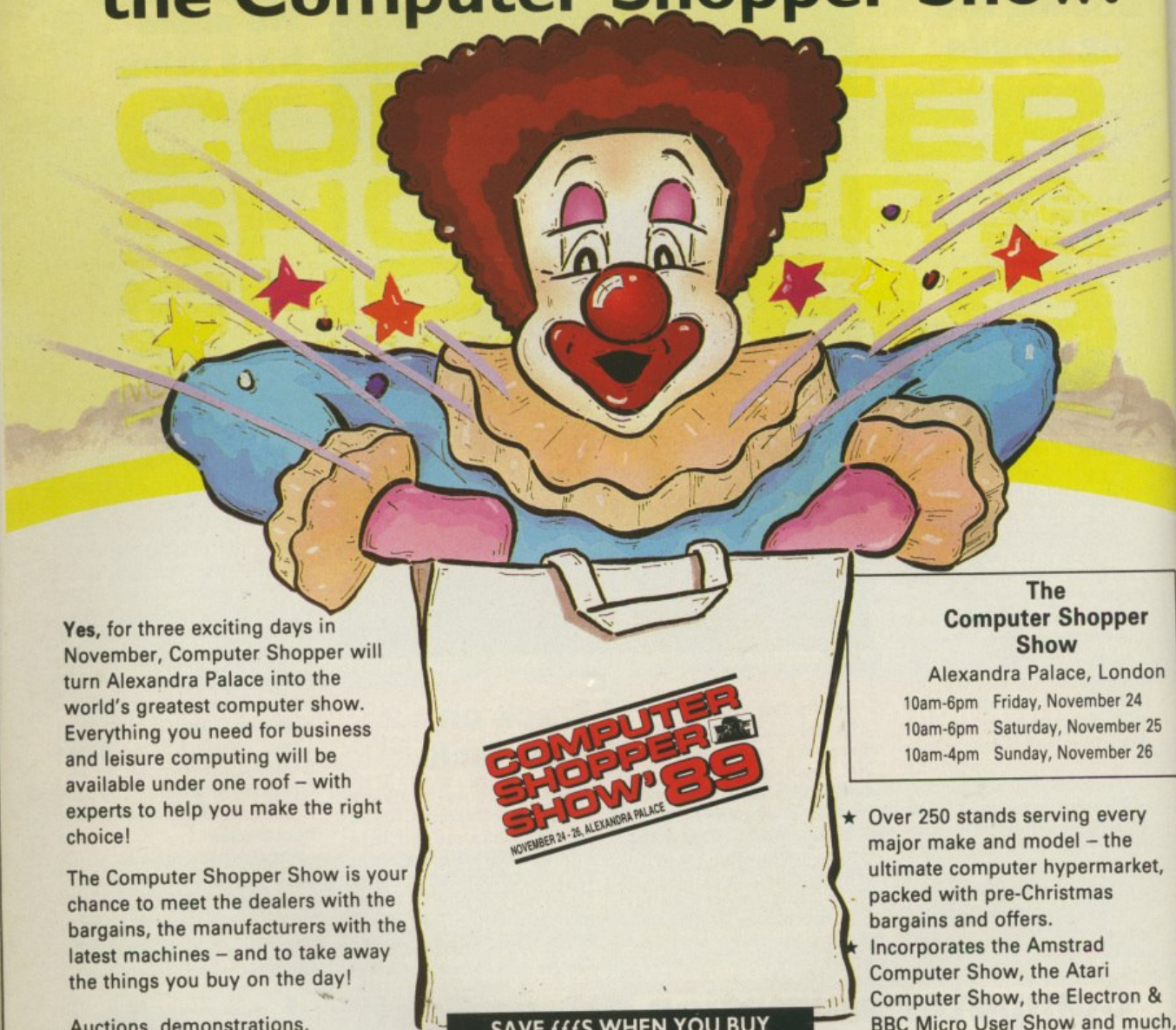

Yes, for three exciting days in November, Computer Shopper will turn Alexandra Palace into the world's greatest computer show. Everything you need for business and leisure computing will be available under one roof – with experts to help you make the right choice!

The Computer Shopper Show is your chance to meet the dealers with the bargains, the manufacturers with the latest machines – and to take away the things you buy on the day!

Auctions, demonstrations, competitions . . . everything that you've ever wanted from an exhibition will be happening at the Computer Shopper Show – the only show for the direct buyer and the ultimate computer shopping experience!

And, with Computer Shopper you know you'll save money!

Why not start right here! By ordering your tickets in advance you will save £££s! Simply complete and return the coupon with your payment or telephone the Credit Card Hotline on 051-357 2961 to place your order.

The Computer Shopper Show

Alexandra Palace, London

10am-6pm Friday, November 24
10am-6pm Saturday, November 25
10am-4pm Sunday, November 26

- ★ Over 250 stands serving every major make and model – the ultimate computer hypermarket, packed with pre-Christmas bargains and offers.
- ★ Incorporates the Amstrad Computer Show, the Atari Computer Show, the Electron & BBC Micro User Show and much, much more!
- ★ On-site car parking for hundreds of cars – ideal for taking away your computer bargains on the day!
- ★ Excellent public transport network with courtesy coach link to the local British Rail station.
- ★ Special show features and entertainment to make your shopping experience fun!
- ★ Special discount tickets for under 16s and family groups.

SAVE £££S WHEN YOU BUY OUR TICKETS IN ADVANCE!

Yes! Please send me my tickets for the Computer Shopper Show!

	£
❑ ___ Adult tickets at £3 (Save £1!)	
❑ ___ Under 16s tickets at £2 (Save £1!)	
❑ ___ Family tickets - admits up to 2 adults and 2 children - £9 (Save £5!)	
TOTAL	

I would like to pay by -
❑ Cheque made payable to Database Exhibitions Ltd
❑ Credit card ❑ Access ❑ Visa Expiry Date _____

No. _____

Signed _____

Name _____

Address _____

_____ Postcode _____

Please return your completed order form to -
The Computer Shopper Show Ticket Office, Database Exhibitions Ltd, PO Box 2, Ellesmere Port, South Wirral L65 3EA. A 769

Sponsored by COMPUTER SHOPPER

Organised by DATABASE EXHIBITIONS

Prestel or Microlink
To place your order by Prestel, Key +89, then 614568383. Microlink users should key 72:MAG 001. **Please quote your credit card numbers and your full name and address when you place your order.**

TELEPHONE HOTLINE
Place your orders for tickets by calling
051-357 2961

Amiga 2000 card modem

FRONTIER software, the company with an unrivalled reputation for sorting out customer's problems, has supplemented its range of Supra hard drives with an approved version of the Supra 2400zi internal modem. This fits into an Amiga 2000 slot, freeing the serial port for other uses.

The card works at 2400, 1200 and 300 bits per second. It fits into any Amiga slot, it is 100 per cent Hayes compatible, works with all popular comms programs and comes with software which allows you to use more than one modem at a time.

The price of £169.95 includes VAT. The modem is guaranteed for a year, and Frontier is running a 90 day money back offer. For more details call the company on (0423) 567140.

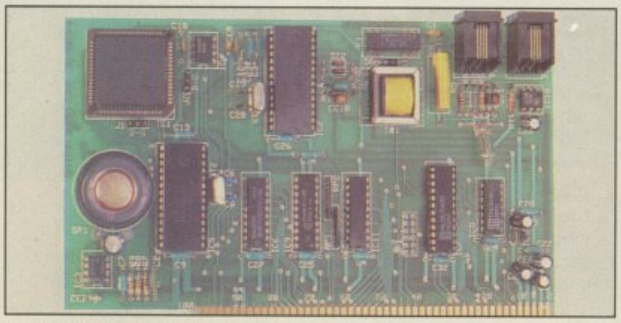

Slot in Supra modem

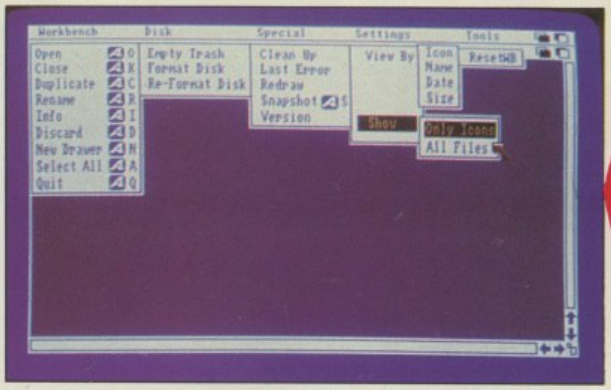

1.4 bridges the gap

WORKBENCH 1.4 will not be available until early next year, but it will be well worth waiting for. This first screen shot shows that one of the features it will include is a text interface. This helps bridge the gap between Workbench and CLI.

New games on MicroLink

NEWS of improved services came in thick and fast on the run-up to October 1 when communications service MicroLink left British Telecom for the independent Istel network.

They include the arrival of two major multi-user games.

Bloodstone has been hailed as the first of a new generation of multi-user games. It is a huge role-playing adventure capable of supporting millions of characters. It combines loving, killing, buying and selling in an environment which can be constantly changed.

Federation II has more than 900 locations and has been described as a cross between Monopoly and Star Trek.

Following the changeover on October 1, 98 per cent of people in the British Isles can now access MicroLink for the cost of a local telephone call.

Micro on the air again

AMIGA owners who missed the first broadcast will have a second chance to listen to Radio Four's computer series Applying The Micro.

"This series looks at some of the newest practical uses for micros in business, music, education and in our daily lives and examines their potential", said producer Clive Williamson.

Transmission dates are Saturdays October 14, 21, 28 and November 4 at 5pm. The four programme titles are Computers Everywhere, Computers in Business, Micros in Education and The Musical Micro.

Green joins the team

HELPING to keep *Amiga Computing* the best read around is Nic Veitch. He has been working freelance at the magazine for some while, having written both serious reviews, like the one of Sculpt- Animate and loads of games reviews under the pseudonym of Green. You can usually spot one of his reviews by the Pink Floyd lyric buried in the text. His favourite game so far is Falcon, and his least favourite is Stag (easily). Nic has already been sent on a number of missions, including a visit to interview Elvira. Sounds fun – read about it in Amiga Arcade.

From page 7

Teenager depicted two Anglepoise lamps playing table tennis.

Franklin Fly was the most imaginative demo using Deluxe Paint III. It showed a fly buzzing around landscapes, through windows, and finally landing on the Queen's nose, causing her to roll her eyeballs.

The competition attracted 20 entries on disc and video tape. They were to be judged by three experts from different disciplines: Len Breen of Middlesex Polytechnic, which specialises in research into computer graphics, Nick Masters, a TV production editor, and Jack Gramon, a graphic designer.

The prizes were impressive, including an A590 from Commodore, a genlock from Marcam, a graphics tablet from Techex, six copies of Photon Paint from Micro Illusions, two copies of DigiPaint 3 from Newtek, and a day in a video studio from Advanced Video Technology.

Despite suffering from the programmer's voice-over in a heavy German accent and the after effects of NTSC to PAL conversion, an exhibition program on video drew crowds. Caligari is billed as the first 3D graphics program with a 3D (solid graphics, not wireframe) editor, rather than 2D windows. It looks fast, easy to use and effective.

Most of the people who took part in workshops had never used a computer before, so the shop's staff gave half hour courses on Deluxe Paint III. This was enough for several people to wave their chequebooks.

Despite the cramped premises the second Exhibition of Computer Animation was most enjoyable, and should have persuaded visitors to think beyond the Spectrum and accept that the Amiga, alone among personal computers, can produce stunning, lifelike animation.

ParSec's progress

GRAPHICS professionals will welcome the Amiga version of the powerful ParSec graphics board which will be ready by the end of the year.

That's the promise of Elmtech Research (021-472 5719) which has been bombarded with pleas from Amiga users since ParSec was developed for the Atari ST.

Martin Lockhart of Elmtech told Amiga Computing: "ParSec for the Amiga is the next project we will be looking at. Once we go into full production for the ST and get rid of a lot of back orders, work will start on the Amiga and we are confident that it will be ready by the end of the year. We will be selling it for £918".

ParSec is described as a single board microcomputer utilising Texas Instruments TMS 34010, a 32 bit processor running at 50MHz at a speed of 6.25mips.

Elmtech's specifications say its screen resolution is programmable from 640 x 480 to 1024 x 768 with a choice of 16 colours a line from a palette of 4096 for the basic 4768 model and 256 colours a line from a palette of 16,777,216 on the 8768 upgrade.

Genlock and digitiser modules are also scheduled for release by the end of the year, aimed at cost effective production of broadcast quality graphics.

The ParSec can communicate via SCSI ports, allowing for the connection of mass storage devices such as CD rom/ram, video discs and hard discs.

A standard RS232 implementation will provide for hard copy output to include XY plotters, laser, dot matrix and colour thermal transfer printers. Input devices can also be supported including graphic tablets and mouse controller.

Applications currently under development include a 3D CAD/CAM package, a molecular modelling program, a Unix shell with the possibility of X-Windows and an art program Chimera f(x) which is intended to compete with Quantel, Sun and the like.

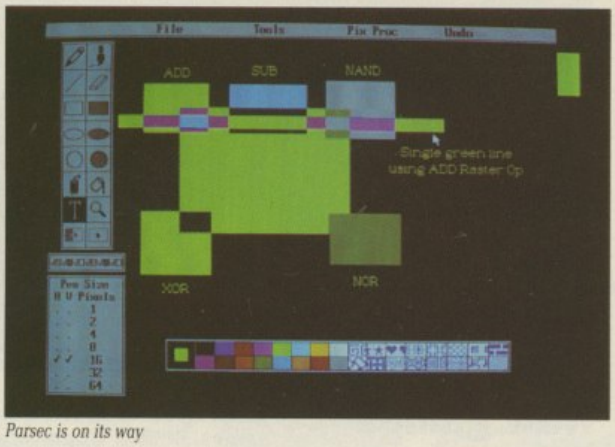

Parsec is on its way

Epyx designers move on

DAVE Morse and R. J. Mical, two of the original designers of the Amiga, have been laid off by Epyx along with 85 per cent of the staff. The company was responsible for Summer Games and a number of other Amiga hits.

Dave and RJ went to Epyx after they left Commodore – which had then taken over the former Amiga company – where they were responsible for the development of the Amazing Lynx handheld games machine, which is to be manufactured and marketed by Atari.

This leaves the Lynx development system, which is based on an Amiga 2000, unfinished

Amigas run satellite TV game

TWO Amiga 2000s have played a vital part in one of the launch programmes for the British Satellite Broadcasting TV network due to start up next year.

The Satellite Game will be one of its first offerings and real-time 3D animations for the programme are being produced with the Amigas by software house Incentive.

Contestants will be in teams of three, aged from 11 to 16 and will take on the adventure fantasy game in the studios of Anglia Television.

They will have to meet the challenge of Enigma, a massive satellite bomb sent to threaten the earth by an alien intelligence.

Incentive was asked to develop the animations

after the programme producer, Tim Child of Broadsword Television Productions, was impressed by the graphics of its Driller game.

"What was needed was a total solid 3D environment and he felt we were the people to do this", said Incentive's Andrew Taite. "We are using two Amiga 2000s with 68020 accelerator boards to speed them up and our Freescape system to make a really lifelike animated environment in which the players can move around".

Keen games players will stand a good chance on this programme which is very similar to traditional computer games. Broadsword are ing for teams to take part. They must be between 11 and 16 by January 1, 1990 and should apply to Broadsword Television Productions, Anglia TV, Anglia House, Norwich, NR1 3JG.

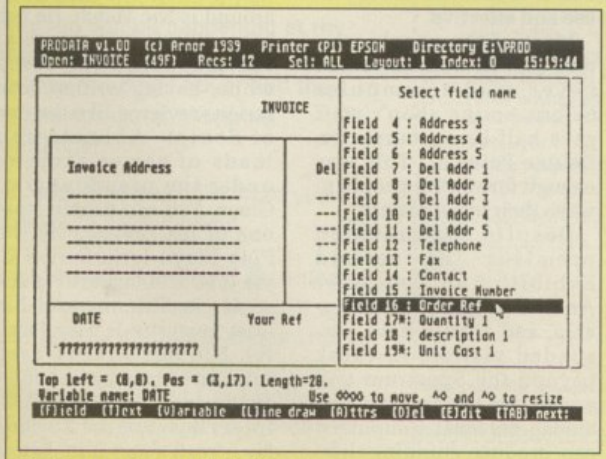

Designing a new layout with Prodata

Prodata gets the vote

FIRST with the news, *Amiga Computing* featured a story last month on Profile, the new database management program from Arnor designed to complement top-selling word processing package Protext.

Profile was a working title for this new product, but since then Arnor has decided to market it under the name of Prodata.

Price £55 until the end of November and then £79.95.

DATEL ELECTRONICS

UNBEATABLE VALUE

SYNCRO EXPRESS

SYNCRO EXPRESS IS A HIGH SPEED DISK DUPLICATION SYSTEM THAT WILL PRODUCE COPIES OF YOUR DISK IN AROUND 30 SECONDS!!

- Syncro Express requires a second drive & works by controlling it as a slave device & ignoring the AMIGA disk drive controller chip, high speeds & great data accuracy are achieved.
- Menu driven selection for Start Track/End Track - up to 80 tracks. 1 side, 2 sides.
- Very simple to use, requires no user knowledge.
- Also duplicates other formats such as IBM, MAC etc.
- Ideal for clubs, user groups or just for your own disks.
- No more waiting around for your disks to copy.
- Probably the only duplication system you will ever need!

THE ANSWER TO YOUR DISK DUPLICATION PROBLEMS

ON BOARD CUSTOM LSI CHIP MAKES THIS UNIT EXTREMELY SMALL & EFFICIENT.

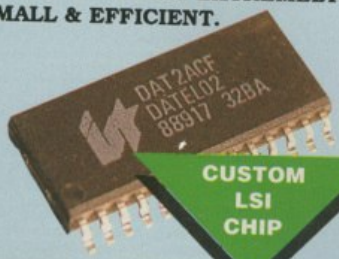

CUSTOM LSI CHIP

ONLY £34.99
COMPLETE HARDWARE/SOFTWARE

If you don't have a second drive we can supply SYNCRO EXPRESS together with a drive for ONLY £104.99.

WARNING 1988 COPYRIGHT ACT WARNING
Datel Electronics neither condones or authorises the use of it's products for the reproduction of copyright material.
The back-up facilities of this product are designed to reproduce only software such as public domain material, the users own programs or software where permission to make a back-up has been clearly given.
It is illegal to make copies, even for your own use, of copyright material, without the permission of the copyright owner, or their licencee.

SP 11 SCANNER/ PRINTER ONLY £449.99 INC. VAT + PP

UNBEATABLE VALUE

UNBEATABLE VALUE - A FLATBED 200 DPI SCANNER PLUS BUILT-IN PRINTER!! FOR LESS THAN £450!!

A TRUE 200 DPI FLATBED SCANNER/ PRINTER

- Comes complete with superb software to scan/edit pictures.
- Very comprehensive software allows for Capture, Writing, Cut/Paste, Printing, Load & Save of images.
- Save to your favourite graphics/DTP package - very easy to use.
- Easy to install - connects to the Printer Port - ready to scan in minutes.
- Up to 16 grey scales or black & white modes - giving you superb scanned images.
- Complete - no more to buy.

BUT THAT'S NOT ALL...

- Not only does the SP11 scan at 200 Dpi - it is also a superb image printer giving high definition output prints of scanned images, screen dumps etc.
- PLUS - its a Photocopier!! Yes, just press start and it will deliver a superb photocopy of your original in seconds!

TOO GOOD TO BE TRUE? WHY NOT BUY ONE AND SEE - YOU WON'T BE DISAPPOINTED!

DATEL ELECTRONICS

STEREO SAMPLING

AMIGA PRO SAMPLER STUDIO + DATEL JAMMER

- A top quality stereo sampling system at a realistic price.
- 100% machine code software for realtime functions.
- HiRes sample editing.
- Realtime frequency display.
- Realtime level meters.
- Files saved in IFF format.
- Adjustable manual/automatic record trig level.
- Variable sample rate & playback speed.
- Separate scroll line waveform windows & zoom function with Edit windows for fine accurate editing.
- 3D shot of sound waveform. Wave editor to design your own waveforms or adjust existing ones.
- Microphone & line input 1/4" Jack & Din connections.
- Software files can be used within other music utilities.

ONLY £79.99 PLEASE STATE A500/1000/2000

TO COMPLEMENT THE SAMPLE STUDIO THE DATEL JAMMER GIVES YOU A 5 OCTAVE KEYBOARD TO PLAY & RECORD YOUR SAMPLED SOUNDS

FEATURES:-

- 4 track sequencer up to 9999 events.
- Tempo & Beat controls.
- Mixer Controls on Instruments.
- Load & Save sequence.
- Works on standard IFF file sounds.

MIDIMASTER

- Full Midi Interface for A500/1000/2000 (please state model).
- Compatible with most leading Midi packages (including D/Music).
- Midi In - Midi Out x3 - Midi Thru.
- Fully Opto isolated.

ONLY £34.99

DATA ACQUISITION UNIT

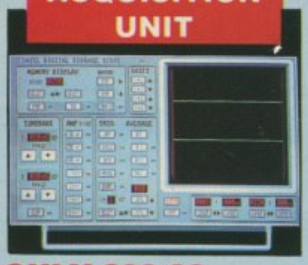

ONLY £99.99

PLEASE STATE A500/1000/2000

- Turn your Amiga into a sophisticated measuring instrument capable of measuring a wide range of data inputs.
- Sample & display events from microseconds to hours- with amplitudes from millivolts to 50 volts.
- A Hardware/Software package with very high spec. including:-

DIGITAL SCOPE DISPLAY - 2 channel inputs.Manual or continuos display. Timebase 500ms/div to 20us/div- accurate to 5%.

- 6 bit flash conversion gives 2 million samples/sec.

PLOTTER DISPLAY

- Timebase range 1 sec to 10hrs per plot.

All features found on units costing thousands of pounds.

VIDEO DIGITISER

- 256 x 256 display with 16 grey levels.
- Realtime frame grab 1/50th second.
- Takes standard composite Video input from camera or Video recorder.
- Screen update 1 frame per second, single, continuous or buffered display.
- Load, Save facilities including IFF Save.
- Edit picture, cut, copy, paste and undo.
- Special effects, reverse, negative, mirror, compress, etc.
- Increase the width of the display to 320 x 256 automatically or manually.
- Plugs into the parallel port of your Amiga 1000/500/2000.
- Comes complete with its own power pack.

ONLY £89.99

A TOTAL MIDI MUSIC PACKAGE

UNBEATABLE VALUE PACK - THE YAMAHA SHS 10 FM MIDI COMPATIBLE GUITAR-STYLE SYNTHESISER, THE ACTIVISION MUSIC STUDIO SOFTWARE PLUS THE MIDIMASTER INTERFACE TO CONNECT TO YOUR COMPUTER SYSTEM

SAVE OVER £75*

FREE MIDI CABLES

* R.R.P. over £175

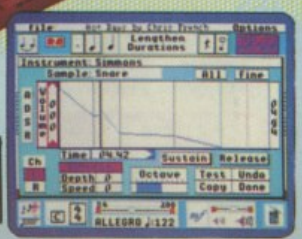

YAMAHA SHS 10 FM SYNTHESISER KEYBOARD

- Superbly styled guitar-type keyboard with shoulder strap.
- Top quality brandname.
- 2.5 octave keyboard.
- 25 built-in instrument and rhythm choices.
- Uses FM synthesis.
- Full MIDI standard.

ACTIVISION MUSIC STUDIO

- A full feature MIDI Recording Studio.
- A multi channel sequencer with realtime input and full editing facilities.
- Completely menu driven - full Mouse control.

PRINTER LEADS

- 25 pin 'D' to 36 way Centronics parallel lead. 1.2m length.
- A500 or 1000, please state.

ONLY £8.99

- Very simple to use.

MIDIMASTER INTERFACE

- This unit connects your computer to any MIDI instrument.
- Fully Opto isolated - MIDI IN, MIDI OUT, MIDI THRU.
- Just plug in and go.

FREE CABLES

- 3 metre long MIDI Cables - completely FREE!! (normally £6.99).

FOR ONLY £99.99

NO MORE TO BUY!!

DATEL ELECTRONICS

EXTERNAL 3.5" DISK DRIVE

- Slimline extra low profile unit - only 6" long!
- Top quality fully compatible drive mechanism.
- Throughport allows daisy-chaining other drives.
- A superbly styled case finished in Amiga colours.
- 1 meg unformatted capacity.
- Good length cable for positioning on your desk etc.

NEW LOW PRICE ONLY
£69.99
SINGLE DRIVE

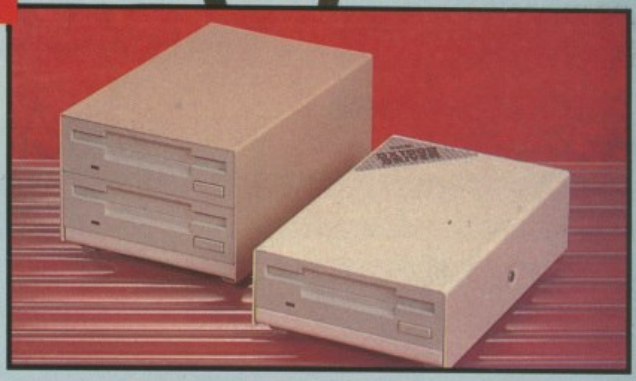

ONLY £129.99 TWIN DRIVE
ADD £5 FOR COURIER DELIVERY IF REQUIRED

EXTERNAL DRIVE SWITCH

- Switch in/out of external drives.
- Save on memory allocated for drives not currently in use.
- DF1 & DF2 controlled.
- Fits between computer & driver(s).

ONLY £9.99

STEREO BOOSTER SYSTEM

- Boost the output of your Amiga in glorious stereo.
- 30W + 30W power amplifier.
- 5 band graphic equalizer.
- Complete with cables for A500/A1000/A2000 models.
- Slimline colour matched metal case with built-in mains power unit.
- Headphone socket.

ONLY£59.99

MATCHING SPEAKERS

- High quality miniature 3 way speaker units in die-cast aluminium shelf enclosures.
- 30 Watts 8 ohm each.

ONLY £39.99 PAIR

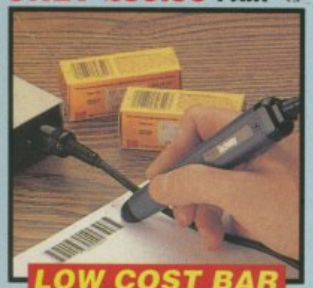

LOW COST BAR CODE READER

- Model 420, high performance, low cost Bar Code Reader.
- Works with any Amiga/ST computer system (please state which) via the RS232 interface.
- Features a built-in self-testing function.
- Can read codes EAN, UPC, Inter leaved 2 of 5, Code 39, CODABAR.
- Comes complete with wand, ready to go.
- Features a diagnostic indicator.

ONLY £189.99

REPLACEMENT MOUSE

- High quality direct replacement for mouse on the Amiga.
- Teflon glides for smoother movement.
- Rubber coated ball for minimum slip.
- Optical system counting - 500/mm.

Special offer - free mouse mat + mouse house (worth £7.99).

ONLY £29.99
COMPLETE

512K RAM EXTENSION CARD

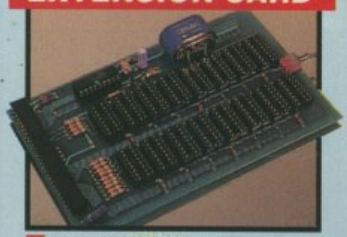

- Available with/without calendar/clock option.
- Simply plugs internally into A500 slot.
- Switch in/out with switch supplied.
- Fitted in minutes - no soldering etc.
- Accepts 41256 DRams (zero K fitted).
- With calendar/clock onboard time/date automatically booted.
- Battery backed to retain time/date.

ONLY £19.99
FOR STANDARD CARD TO ACCEPT 512K

ONLY £34.99
FOR VERSION WITH CLOCK/CALENDAR

NB THESE PRICES ARE FOR BOARDS WITHOUT RAM CHIPS. PHONE 0782 744707 FOR RAM PRICES. PHONE FOR LATEST FULLY POPULATED BOARD/RAM PRICES.

GENISCAN GS4500 AMIGA

- An easy to handle Handy Scanner featuring 105 mm scanning width & 400 dpi resolution enables you to reproduce graphics & text on your computer screen.
- Adjustable switches for brightness & contrast.
- A powerful partner for Desk Top Publishing.
- With Geniscan you have the ability to easily scan images, text & graphics into the AMIGA.
- Printout for Epson compatibles.
- Powerful software allows for cut & paste editing of images etc.
- Save images in suitable format for most leading packages including DELUXE PAINT etc.
- Package includes GS4500 scanner, Interface & Scan Edit software.
- Unmatched range of edit/capture facilities simply not offered by other scanners at this unbeatable price.

SPECIAL OFFER
COMPLETE WITH DELUXE PAINT II & DELUXE PRINT FOR ONLY £189.99
INCLUDING HARDWARE/SOFTWARE

ALL ORDERS NORMALLY DESPATCHED WITHIN 48 HRS

HOW TO ORDER ...

BY PHONE	BY POST	FAX
0782 744707	Send cheques/POs made payable to "Datel Electronics"	0782 744292
24hr Credit Card Line		UK ORDERS POST FREE EUROPE ADD £1 OVERSEAS ADD £3

PRICES AND SPECIFICATIONS CORRECT AT TIME OF PRESS AND SUBJECT TO CHANGE WITHOUT NOTICE

CALLERS WELCOME - Please reserve goods by telephone prior to visit.

DATEL ELECTRONICS

DATEL ELECTRONICS LTD., FENTON INDUSTRIAL ESTATE
GOVAN ROAD, FENTON, STOKE-ON-TRENT, ENGLAND.

SALES ONLY	TECHNICAL ONLY
0782 744707	0782 744324

Amiga Arcade

Looking good for Christmas

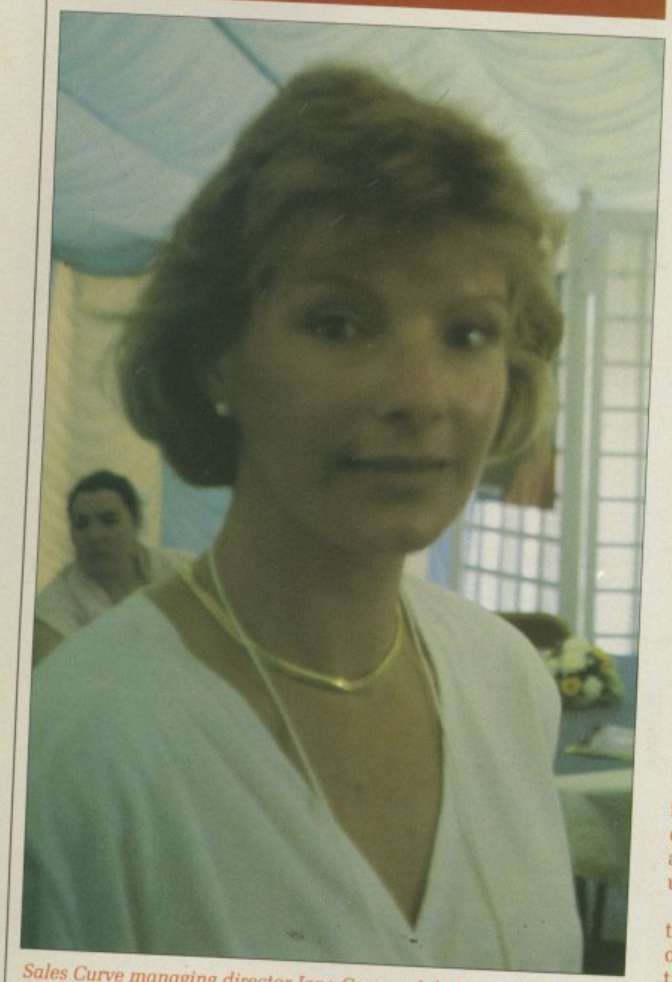

Sales Curve managing director Jane Cavanagh believes that Ninja Warriors will climb to greater heights than Silkworm

VIRGIN'S big shot at the Christmas number one slot is The Sales Curve's conversion of the Ninja Warriors coin-op. It is being coded by Random Access, the same team that brought you Silkworm (96%, *Amiga Computing, July 1989*), and will feature some very advanced features to keep the action going at a break-neck pace.

Like most 16 bit games these days, backdrops and sprites will be loaded in as and when they are needed. Where Ninja Warriors will differ from the rest, however, is that it will load the next sequence on that level while you are still finishing off the baddies on the current screen.

Incredibly the gameplay does not slow down while this is happening. Well, not so you'd notice. If you study the sprites very carefully you may detect a slight hesitation in movement, but this is totally transparent to the player in the heat of the battle.

The game is set in a future world where the evil dictator Bangler controls the army, police and criminal underworld.

Some brave members of the oppressed population decide to rebel. In desperation they build two lethal fighting machines – the Ninja Warriors.

Armed only with a knife and a limited supply of shuriken each, the two robotic freedom fighters – for this is a one or two-player game – have to battle their way through six levels of enemies in order to confront and kill the dictator in his lair.

Each scene will pit you against Bangler's massed troops – knifemen, gunmen, grenade launchers and fierce dogs – plus additional enemies, including a hunchbacked ground spider, the ninja swordlady, a

It could have been worse – it could have been a Dragon 32

ROLE-playing freaks will soon be able to get together in groups of one to three to play Sword of Twilight, a new fantasy game from Electronics Arts.

Written by Freefall Associates, authors of the classic Archon, Sword of Twilight promises high quality graphics, an atmospheric soundtrack and sophisticated character interaction.

It is a world simulation involving characters with memories, attitudes and appetites, plus lands with time and tides.

"The program has a unique conversation system", says EA's user-interface Lesley Mansford. "It breathes life into the game's characters".

Watch out for it if you're going to the PC Show.

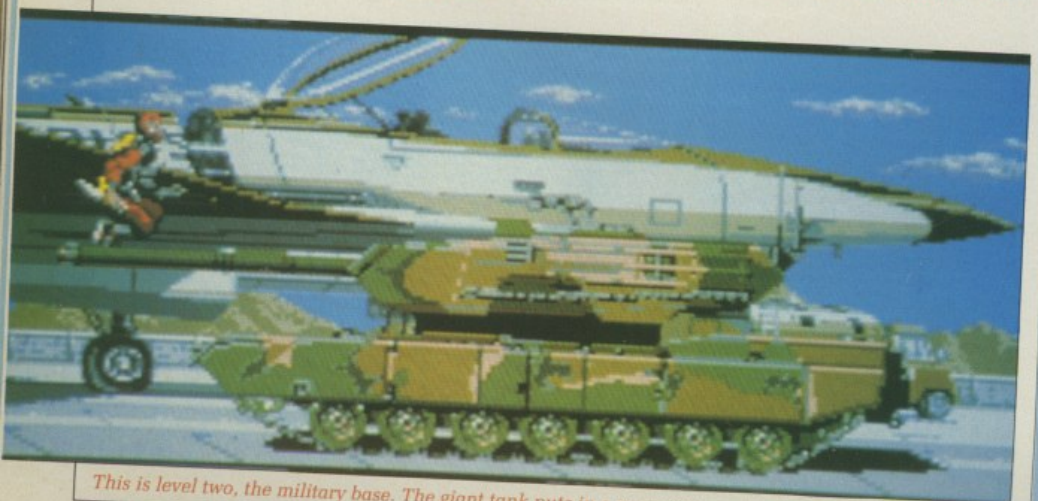

This is level two, the military base. The giant tank puts in a re-appearance on level four.

All the latest news on the games software scene

big dude called Iron Arm with an axe and ball and chain, a fire breather affectionately known as Death Breath, a sniper, some bats, a few laser firing robots and, of course, the giant tank.

The soundtrack is from the arcade machine, lovingly transcribed on to the Amiga by the programmer, Ronald Pieket Weeserick, using his own software written specially for the job.

The first level music has been commissioned and will definitely be there, the second level tune maybe. If you've played the coin-op, you know how good the music is. In Japan you can buy the soundtrack on cassette.

So watch out for Ninja Warriors in the run up to Christmas. We think it's gonna be hotter than July.

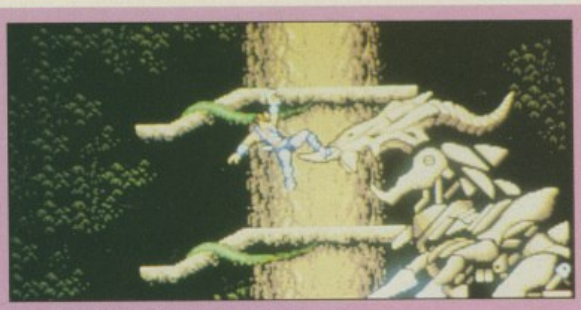

I bet she drinks Carling Black Label

FANCY infiltrating the Russian Red Army, battling with dinosaurs and having a go at a mechanical ape? And all this in the guise of a female? You do? Then what you need is Strider, the new coin-op conversion from Capcom.

Battle your way to the snow-capped peaks of Siberia, hack your way through the southern lowlands where jungle tribes lurk with sharp spears and poisoned arrows, then return to Moscow to face the Grand Master of the Red Army.

The future of the western world depends upon your success in this ultimate confrontation, it says here. And you play a sissy female? Hmmm. We're off to Australia just in case.

Running for a golden hat-trick

DESPITE the poor sales of Goldrunner II, which Microdeal blames on piracy, the company is excited about its new release, Goldrunner 3D, programmed by the same team that made Falcon a huge success.

So it'll come as no surprise to you that Goldrunner 3D resembles a flight simulator.

Graphics have been pushed well past their theoretical limits by use of a cunning screen splitting technique involving a mixture of 32 and 16 colour modes, giving a wide palette yet retaining high animation speed – 8 frames per second, enough to allow five big 3D baddies on-screen at once.

Listen out for the soundtrack – an inspiring 200k rendition of the Mars theme from Holst's Planet Suite by the popularly acclaimed David Whittaker.

Amiga Computing was given a sneak preview of what to expect. In a reversal of current trends, all the graphics were developed on the Amiga and ported across to the ST.

The game features some absolutely stunning animation sequences. The ship handles and feels much like the F-16 in Falcon.

It looks good, it sounds good, but will it play good? Watch this space to find out.

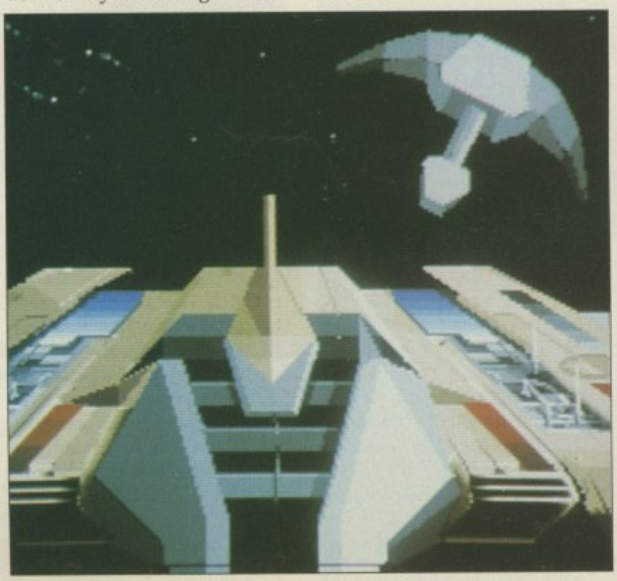

Microdeal calls them Rexxons, but that's a Klingon ship if ever I saw one

REVIEWED THIS MONTH

91% Continental Circus
89% Waterloo
83% Arthur – The Quest
82% Oil Imperium
73% Paladin
69% Beach Volley
63% Omni-Play Basketball
59% Steel
56% Demon's Winter
55% Black Magic
50% Battle Valley
49% Legend of Djel
39% Garfield – A Winter's Tale

MAX HACKS

- **Archipelagos**
- **Chariots of Wrath**
- **Dragon's Lair**
- **Forgotten Worlds**
- **Indiana Jones**
- **Out Run**
- **Populous**
- **The Krystal**

Gallup Chart

1	New Zealand Story Ocean £24.99	7
2	Robocop Ocean £19.99	NE
3	Falcon Mission 1 Mirrorsoft £19.99	4
4	Populous Electronic Arts £24.95	1
5	Kick Off Anco £19.99	3
6	Lombard RAC Rally Mandarin £24.95	10
7	Test Drive 2 Accolade £24.95	NE
8	Falcon Mirrorsoft £29.95	9
9	Grand Prix Circuit Accolade £24.99	NE
10	Rick Dangerous Firebird £24.99	NE

Two big bits for me, Elvira ... No, I said bits

Horrorsoft hypes it up

I guess I took a wrong turning. Urghhh...

FIFTY years after the war to end all wars (part II), Britain is once again on the brink of invasion – this time one which she will no doubt welcome with open arms.

The threat comes from the multi-million dollar media machine that is Elvira, a cult figure in the States and Australia, whose worldwide popularity exceeds that of many heads of state. She certainly works harder than most of them.

After the offer of a rare one-to-one interview, the most expendable member of the staff (Green) was despatched Mayfairwards, equipped only with some essence of garlic and a list of every Van Helsing in the telephone book.

Starting out in a small Hollywood TV company, the Elvira character developed from a mixture of the terrible script she was given and Cassandra Peterson's natural comic ability. Not quite what the TV company wanted, but with eight years of fantastic success it is obviously what the public were after.

Enter stage left Tynesoft looking for someone to promote its wares in the colonies. Seeking advice from a New York agency, Tynesoft was told that Elvira was the star it needed (anyone who rates Attack of the 50ft Woman as a good film can't be all bad). A mutually beneficial deal was struck.

From a simple endorsement of Horrorsoft's Personal Nightmare, the relationship has developed to the point of an Elvira game, going under the same title as her film, Elvira – Mistress of the Dark – recently released on video over here.

So watch out for waves upon waves of Elvira merchandise – comics, records, even a pinball machine. Elvira confesses to be a bit of a pinball freak.

The game takes some ideas from the film and reworks them into a different plot. Elvira has inherited a ring and a castle in England where, shortly after moving in, she experiences some trouble with ghosts and the undead. The player assumes the role of a con man who has been contracted to clear up the matter.

If you think that Cassandra Peterson took a back seat in all this, then you are wrong. Never one to sit back and relax, she insisted on taking an active role in the game's development.

"I re-wrote some of the script for my character", Cassandra told *Amiga Computing*, "and I made them change it from a necklace to a ring so it would tie in with the film better – things like that".

Expanding on the totally icon-driven nature of Personal Nightmare, the updated user interface now has "fluid" (as opposed to rigid) selection panels and more sensible control over objects.

The realtime action fight sequences feature 12 frames of animation each and, says Tynesoft, use more advanced combat rules than most current games.

In this land where adventure and role-play meet, more emphasis is placed on tactical advantage and the swings made rather than on a set of numbers claiming you are invincible.

Rock sand. Song by The Police, wasn't it?

TAKE one man whose sole aim in life is to complete the mission on which his father perished and sprinkle that with the savage danger dwelling on the African horizon – from restless nomads, angry natives and hungry cannibals, to bloodthirsty dinosaurs, lecherous animal life (that's what is says here!) and very unhappy witchdoctors.

All this adds up to System 3's new arcade adventure, Tusker – a three level jaunt in search of the much fabled elephants' graveyard.

Should be out by the time you read this.

The game is the first to take full advantage of Tynesoft's adventure creation system which allows everything to be written in plain English. This is realised in greater output and smaller development times, the graphics being the only hold up.

A Midi sound track is provided, enabling owners with suitable hardware to get extra enjoyment. A full and impressive four channels have been constructed by Jezz Woodroffe, ex of Black Sabbath and the Robert Plant band – you remember them, they come after Pink Floyd in the album racks.

Jezz is currently working on a new album which will feature a slightly re-mixed version of the Midi music from the game.

All this on five discs (so far) with a projected release date of Halloween.

One-knight stand

STORMING your way this Christmas will be Ivanhoe, an arcade style bash based on the legendary hero of the same name.

Developed by Ocean France and with graphics by a lady cartoonist who worked on the Asterix movie, in Ivanhoe you will be confronted by all manner of human and mythical creatures as you fight your way horizontally through the adventure.

Armed initially with but a sword and basic armour, you will have to defeat wizards, pirates, dragons, hunters and many more characters in order to complete the quest.

Ivanhoe? Looks more like Asterix to us

Your sister should know

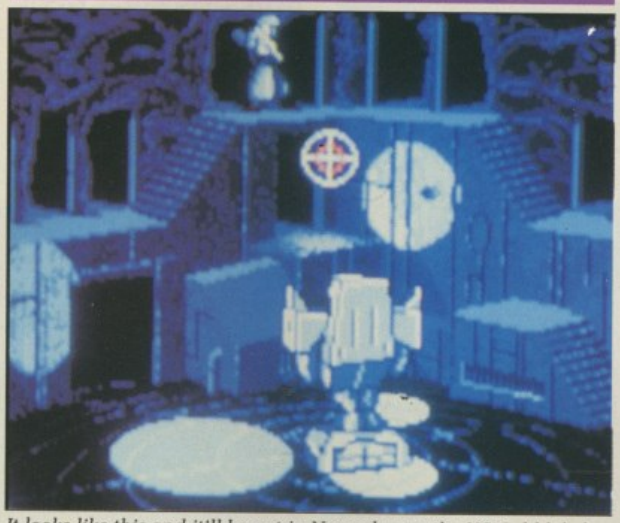

It looks like this and it'll be out in November on the US Gold label

HE is credited with the biggest selling album of all time – more than 40 million copies sold – and has won eight Grammies, seven music awards, four video awards plus the BPI award for best international artist.

He performs sell-out concerts all over the world. Since 1980 he has achieved nine number one hits on the Billboard Hot 100 – more than any other artist this decade.

He has received an award from the President of the United States for his many amazing achievements.

He's big, he's bad, and he's signed with US Gold.

The question is: Who is he, and what's the name of the game?

Answers on a postcard please to: *Michael Jackson's Moonwalker Competition, Amiga Computing, North House, 78-84 Ongar Road, Brentwood, Essex, CM15 9BG.*

Bundles of T shirts and posters up for grabs. Closing date October 31, 1989.

Dangerous, daring and delinquent

KEEF the Thief was abandoned as a baby outside the Temple of Mem. All say ah. The priests attempted to train Keef in the ways of Mem – goody-goody stuff like battle and magic and all that – but he mastered none of them. Instead he trained himself to be a tea-leaf.

He was banished from the temple and left to survive in the Tri-city area, using his skill at thieving and his basic training in the priestly arts.

Exploring the city, he hears rumours of powerful weapons, strange cities and of Telloc the god king who once ruled the city by virtue of a magic statue.

When he was overthrown the statue was broken into six pieces and – you guessed it – scattered about the kingdom. Keef decides to embark on a quest...

Electronic Arts PR person Lesley Mansford told *Amiga Computing:* "Keef the Thief features stunning graphics, great music and lots of humour".

Out in October some time, price £24.99.

THE development of Mars Cops, the space age arcade adventure from Arcana, has been arrested for the fourth time.

We told you in September how two programmers had walked off the job and how company boss and chief programmer Max Taylor had locked himself away in a secret Edinburgh hideaway to finish the game. Well, the situation has changed yet again.

"We have now got someone else working on it", says Max. "We hope to have it ready by the end of the year".

Will we ever see it? Answers on a postcard please to...

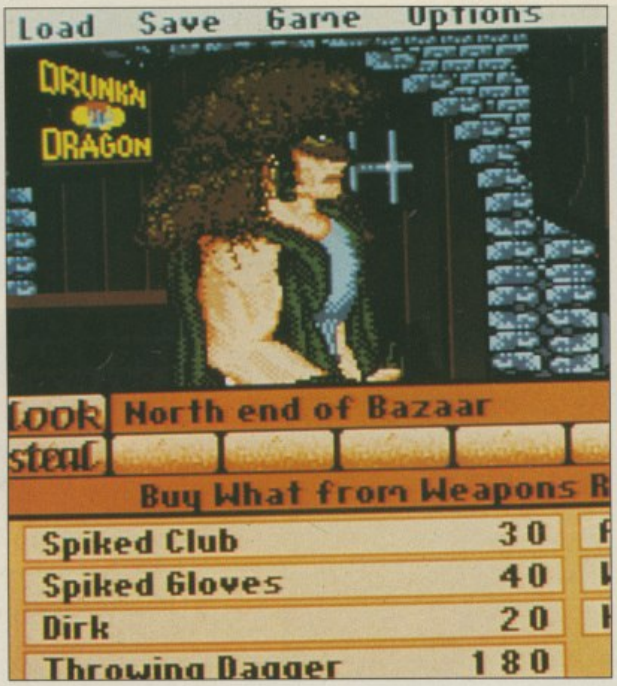

We can't wait for this one

Readysoft plays its ace

Ace guards his packed lunch in a scene from Don Bluth's animated epic

HOW can you possibly top Dragon's Lair? Simple, the same way as the arcade game did. The sequel to Don Bluth's animated arcade antics was Space Ace.

Predictably this has followed Dragon's Lair to the Amiga. The program has been written for Readysoft, the people who brought you Dragon's, and will be sold here by Entertainment International.

The plot is one of a brave space adventurer (you), a pretty girlie, and an evil man (no, not Nigel Lawson).

Rescue girl from dragon – sorry, man – and make off in your spaceship.

Expect it to cost squillions and use more discs than Sony makes in a good month, well six actually.

The ultimate golf

GOLF has always been a difficult game to simulate accurately on a computer. It's the huge number of factors that does it. In real life even the simplest thing – the flight of a ball, for instance – is affected by a multitude of parameters, in this case ranging from the physical characteristics of the ball itself through to the atmospheric conditions at the time of flight.

When designing Greg Norman's Shark Attack – Ultimate Golf, the programmers at Gremlin Graphics decided that the only way to produce a truly realistic simulation was to include as many of these factors as possible.

They took real holes and real courses and created accurate 3D models from them, including height and vegetation information. They simulated global weather conditions for all 12 months of the year. Then they took professional advice on how to create, not only a golf game, but a teaching aid as well.

At last, eight man-years later, they believe that the

The mathematically modelled world

simulation

product they have produced is worthy of the title Ultimate Golf.

The realtime animations of the golfer are digitised sequences of Greg Norman taking shots. Digitised sound effects accompany the action. And arguably the most important feature of any golf simulation, the screen update time, is faster than all its rivals – something of which the programming team is particularly proud.

The game features a multitude of levels, from a simple arcade style swipe-about to very accurate simulations of foursomes, greensomes, fourball and normal single games. Both matchplay and strokeplay scoring methods are implemented.

A computer caddy can give you advice on what club to select and how to use it. There are many different swing styles and spins to choose from, along with diagrams showing how the ball will travel. A true-to- life handicapping system ensures that the game gets harder as you get better.

If you want to check out the scenery there is the ability to walk around the course to visit every tree, bush, bunker, lake or piece of rough land.

Computer controlled players can be set at any rank from novice to professional. If you're feeling real lazy, just sit back and watch the game being played by four Greg Normans.

To top it off, a disc-based database will hold up to 100 players and their personal attributes. "All that is missing", says programmer Paul Blythe, "is the birdsong. And if we had more room, we'd have stuck that in too". It'll be out in November, so you'll have plenty of time to practise for the 1990 Ryder Cup team.

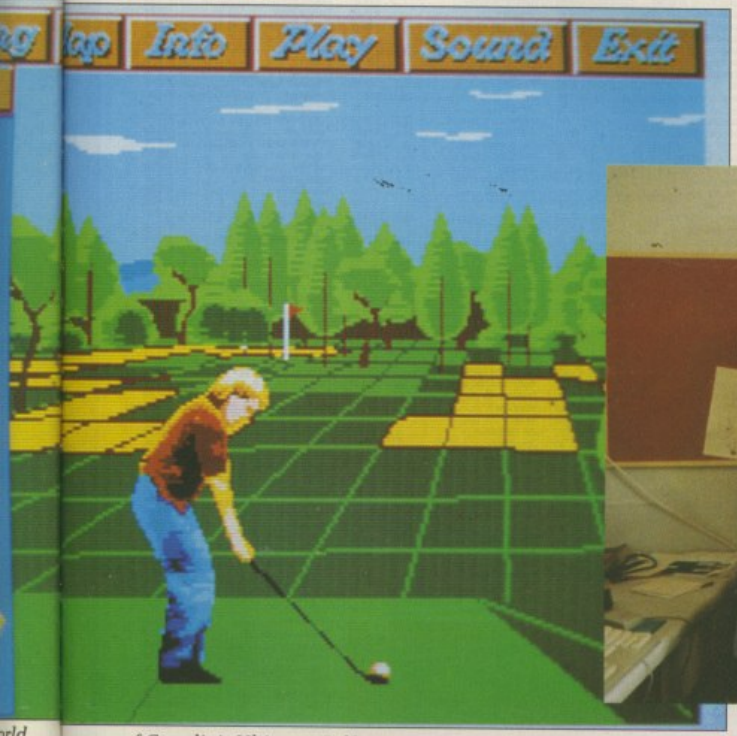

of Gremlin's Ultimate Golf

Walk like an Egyptian

SOMEWHERE in the labyrinths of the Eye of Horus, the new arcade adventure from Logotron, lies the awesome presence of your evil half-brother, Set. Such is Set's power that he can animate hieroglyphics, which peel off the murals and attack you.

Your quest is to search out the seven pieces of the late but great Osiris (your father) and return them to the proper burial chamber.

As if that plot wasn't enough to make you buy the game, Logotron is putting an entry form in every Eye of Horus to win a trip to Cairo. Yes, seven days (and nights) for two people, flight and three star hotel included. Can't be bad.

Jane Smith, Logotron's newly appointed marketing person, told *Amiga Computing*: "We chose Egypt because we felt it was more appropriate to Eye of Horus than Blackpool".

Very pretty, but will it have French gameplay?

FOR three years French programmer Paul Cuisset has been quietly working on a new type of computer game.

He worked out, all by himself mind you, that more people would enjoy playing adventure games if they didn't have to type in so much text. So he invented a new system that uses the adventure style within an animated game.

Obviously Paul has not heard of Cinemaware – a similar system from the USA which spawned Defender of the Crown at the dawn of the Amiga.

Anyway, Paul has sold his system – Cinematique – to Delphine Software, and the first game to be developed on it is Future Wars: Time Travellers.

We think you can guess the plot. Look out for it about PC Show time.

The Ultimate Golf team – Richard Hill takes a swing at Paul Blythe while Clive Branwell and Simon Blake ponder their personal handicaps

KLR SPECIAL
AMIGA A500

★ 10 Star Games
★ Superbase Personal
★ Photon Paint
★ Mouse Mat
★ Dustcover

ALL FOR £375

KLR Electronics

SALES HOTLINE 0923-89 69 69

AMIGA 2000

★ B200 Model
★ 20 MB Hard Disk
★ PC-XT Bridge Board
★ Floppy Drive
★ 1084 Stereo Colour Monitor

ONLY £1520

PRINTERS

Peripherals 135+	£170
Star LC10	£175
Star LC10 Colour	£220
Star LC24 10	£299
Star NB24 10	£450
Epson LX800	£244
Epson LQ500	£310
Epson LQ850	£483
Epson LQ1050	£650
Epson FX850 (New In)	£350
Epson FX1050 (New In)	£459
Panasonic 1081	£192
NEC P2200	£391
NEC P6 Plus	£627
NEC P7 Plus	£780
Amstrad DMP 400	£248
Panasonic KXP 1124 (New 24 Pin)	£310
Panasonic P1180	£218
Mannesmann Tally MT01	£175

GENERAL

TV Modulator	£22
Philips 8833 Monitor	£255
Commodore 1084S Col. Monitor	£255
A501 Ram Expansion/Clock	£125
Commodore A1010 3.5" Drive	£88
Cumana CAS354 3.5" Drive + PSU	£115
Cumana CAX 1000S 5.25" Drive	£124
Cumana CAS 1000S 5.25" Drive + PSU	£133
A590 20mb HD	POA
Dust Cover	£6.95
3½" Cleaning Kit	£5.99
10 3½" Disks	£17.25
Mouse Mat	£5.75
Konnik Navigator	14.99
Turbo Junior	8.99
Quick Gun	£9.99
Challenger	£8.99
Cheetah 125+	15.50
Mach I	£14.99
Quickjoy Superboard	£19.90
Speeking	£14.95
Comp Pro Score	£15.95
Comp Pro Extra	£16.50

40mb HARD DISK VORTEX

★ 50mb Unformated
★ Fast and Reliable
★ 2 Disks 4 Heads
★ 12 Months Warranty
★ The Utility Software
★ Autobot Facility

£549.90

BOOKS

Advanced Amiga BASIC	£18.95
Amiga 3D Graphics Prog BASIC	£18.45
Amiga Applications	£16.95
Amiga Assembly Lang Prog	£10.80
Amiga BASIC Inside & Out	£18.95
Amiga C For Beginners	£18.45
Amiga DOS Inside & Out	£18.45
Amiga DOS Manual	£22.95
Amiga DOS Quick Reference	£13.95
Amiga DOS Ref Guide	£14.95
Amiga Disk Drives Inside & Out	£27.95
Amiga Gd Graphics Sound Teleco	£17.45
Amiga Handbook	£15.95
Amiga Hardware Ref Manual	£22.95
Amiga Intuition Ref Manual	£22.95
Amiga Machine Lang Guide	£19.95
Amiga Machine Language	£14.95
Amiga Microsoft BASIC Prog Gde	£18.45
Amiga Prog Handbook Vol 1	£23.95
Amiga Prog Handbook Vol 2	£23.95
Amiga Tricks & Tips	£14.95
Amiga for Beginners	£12.95
Becoming an Amiga Artist	£18.45
Beginners Guide to the Amiga	£16.95
Compute's 1st Book of Amiga	£16.95
Compute's 2nd Book of Amiga	£16.95
Elementary Amiga Basic	£14.95
Inside Amiga Graphics	£16.95
Inside the Amiga with C 2nd Ed	£20.95
Kickstart Guide to the Amiga	£13.95
Kid & the Amiga	£14.95
Programmers Guide to the Amiga	£23.95

PROFESSIONAL SOFTWARE

64 Emulator 2.0	£43.90
Aegis Animator/Images	£68.90
Aegis Draw 2000	£145
Aegis Modeller 3D	£44.90
Aegis Sonix	£38.90
Aegis Audiomaster II	£38.90
Aegis Videoscape 3D	£88
Aegis Videotitler	£68
Aztec C Prof.	P185
A Talk III	£58.95
BBS PC	£88.90
Benchmark Modula 2	£95
Butcher	£19.90
Comic Setter	£45
Comic Setter Art 1	£12
Comic Setter Art 2	£12
Comic Setter Art 3	£12
Cambridge Lisp	£99
Caligrapher 1.05	£59.90
Critics Choice	£99
Dos Toolbox	£32
Digview Gold	£97.90
Deluxe Paint II	£45
Deluxe Music	£46
Deluxe Video	£68.90
Deluxe Photolab	£46.90
Deluxe Print II	£32.90
Drum Studio	£16.90
Digicalc	£28.90
Devpac II	£39.90
Digipaint	£26.90
Dos To Dos	£26.90
Director	£39.90
Director Toolkit	£19.90
Design 3D	£86.90
Dynamic Drums	£67.90
Dynamic Studio	£67.90

PROFESSIONAL SOFTWARE *Cont.*

Fantavision	£28.90
GFA Basic	£47.90
Goldspell II	£25.90
Gomf 3.0	£25.90
Hercules Copy	£18.90
Home Account	£25.90
Introcad	£39.90
K. Comm 2.0	£18.90
Kind Words II	£32.90
Lattice 5.0 Dev	£175
Lights, Camera, Action	£38.90
MCC Pascal	£59.90
Magnum Turbo	£36.10
Macro Assembler	£47.70
Mailshot Plus	£32.50
Movie Setter	£48.90
Omegafile	£16.90
Publisher's Choice	£78.90
Pagesetter	£53
Professional Page	£195
Photon Paint 2.0	£56
Pixmate	£32.90
Photon Video	£65
Professional Draw	£84.90
Power Windows 2.5	£48.90
Pro Video	£115
Promise	£16.90
Quarterback	£32
Synthia	£55
Superbase Personal	£49.95
Superbase Personal II	£85
Superbase Prof.	£160
Sculpt 3D	£59.90
Studio Magic	£45
Superback	£32
Turbo Silver 3D	£95
Text Ed Plus	£32.90
Video Generic	£57.90
Wipe Master	£57.90
Word Perfect 4.2	£160
Workbench 1.3	£12
X Copy	£15

LEISURE SOFTWARE

4th & Inches	£14.90
4x4 Off Road Racing	£14.90
Academy	£14.90
Advanced Ski Sim	£15.90
Afterburner	£14.90
Airball	£14.90
Altair	£16.50
Amiga Gold Hits	£16.50
Andromeda Mission	£14.90
Aquadventurer	£16.50
Arcade Classics Vol II	£14.90
Archipelagos	£15.50
Arkonoid II	£16.50
Astoroth	£14.90
Autoduel	£14.90
Baal	£14.90
Balance of Power	£19.50
Ballistix	£14.90
Barbarian (Psygnosis)	£16.50
Barbarian	£14.90
Barbarian II	£14.90
Batman	£15.50
Bermuda Project	£16.50
Black Tiger	£16.50
Blasteroids	£16.50
BMX Simulator	£9.90
Bombfusion	£7.90
Bombuzal	£16.50
Bubble Ghost	£16.50
Buggy Boy	£16.50
California Games	£14.90
Captain Blood	£16.50
Captain Fizz	£10.90
Carrier Command	£16.50
Chamonix Challenge	£16.50
Charlie Chaplin	£16.50
Chronequest	£18.90
Chuckie Egg	£14.90
Circus Games	£16.50
Colossus Chess	£16.50
Computer Hits Vol II	£14.90
Corruption	£16.50
Cosmic Pirate	£15.90
Crazy Cars	£16.50
Crazy Cars II	£16.50
Custodian	£14.90
Cybernoid	£14.90
Cybernoid II	£14.90
D.T. Olympic Challenge	£16.50
Dakar 89	£14.90
Damocles	£16.50
Dark Fusion	£14.90
Def Con 5	£16.50
Defender of the Crown	£18.90
Deflector	£14.90
Denaris	£14.90
Double Dragon	£14.90
Dragons Lair	£26.90
Dreadnought	£14.90
Dream Zone	£16.50
Driller	£16.50
Dugger	£14.90
Dungeon Master (I Meg)	£15.50
Eddie Edwards Super Ski	£14.90
Elminator	£14.90
Elite	£15.50
Emanuelle	£14.90
Emerald Mines II	£10.90
Empire Strikes Back	£14.90
Espionage	£14.90
European Space Shuttle	£14.90
Excalibur	£10.90
Exolon	£14.90
Eye of Horus	£16.50
F16 Falcon	£18.50
F/Ball Manager II Expanse	£9.50
Federation of Free Trade	£18.50
Fernandez Must Die	£16.50
Final Assault	£14.90
Fire & Forget	£16.50
Fire Blaster	£8.50
Firezone	£16.50
Fish	£16.50
Flight Path 737	£8.50
Flight Sim II	£26.50
Flying Shark	£14.90
Football Director II	£14.90
Football Manager II	£14.90
Fright Night	£16.50
Fun School II 6-8 Years	£14.90
Fun School II Under 6 Years	£14.90
Fun School II 8 Years	£14.90
Galactic Conqueror	£16.50
Galactic Invasion	£14.90
Galdregons Domain	£14.90
Games Winter	£15.50
Games Summer Edition	£16.50
Games Winter Edition	£16.50
Garrison	£16.50
Gary Lineker Hot Shots	£14.90
Gauntlet II	£16.50
Get Dexter II	£16.50
Gettysburg	£17.90
Goldrunner II	£16.50
Guerilla Wars	£16.50
Gunship	£15.50
Hacker	£8.50
Hawkeye	£12.90
Helltent	£14.90
Highway Hawks	£14.90
Hill 19	£14.90
Hit Disk Vol 1	£16.50
Hollywood Poker Pro	£16.50
Hostages	£16.50
Hotball (All Amigas)	£16.50
H.K.M	£14.90
Hunt For Red October	£16.50
Hybris	£16.50
Hyperdrome	£14.90
Hyperforce	£14.90
I Ludicrus	£14.90
Ikari Warriors	£16.50
Impact	£10.50
Impossible Mission II	£14.90
Ingrids Back	£14.90
International Karate +	£15.50
International Soccer	£14.90
Joan of Arc	£12.90
Jungle Book	£16.50
Question of Sport	£14.90
Karate Kid Part II	£16.50
Karate King	£11.50
Katakis	£16.50
Kennedy Approach	£15.90
Kenny Dalgleish	£14.90
Kickstart II	£8.50
King of Chicago	£19.50
Krystal	£19.50
Lancelot	£14.90
Last Duel	£14.90
Leaderboard Birdie	£16.50
Leatherneck	£14.90
Led Storm	£14.90
Legend of Djel	£14.90
Legend of the Sword	£16.50
Leisure Suit Larry	£14.90
Live and Let Die	£14.90
Lombard RAC Rally	£15.50
Lords of the Rising Sun	£19.50
Macadam Bumper	£16.50
Matdet	£10.90
Manhunter	£14.90
Maniax	£16.50
Mars Cops	£16.50
Mean Streak	£16.50
Mega Pack	£16.50
Menace	£14.90
Mickey Mouse	£14.90
Micro Base	£14.90
Micro Text	£14.90
Millennium 2.2	£16.50
Mindshadow	£8.50
Mini Golf	£14.90
Mission Elevator	£10.50
Motor Massacre	£14.90
Munsters	£14.90
Nebulus	£14.90
Netherworld	£14.90
No Excuses	£14.90
North & Star	£16.50
Obliterator	£16.50
Off Shore Warrior	£16.50
Operation Neptune	£15.50
Operation Wolf	£15.50
Outland	£14.90
Outrun	£14.90
Outrun (US Edition)	£9.99
Overlander	£16.50
Pacland	£14.90
Pacmania	£14.90
Paperboy	£16.50
Parilan Knights	£16.50
Pawn	£16.50
Peter Beardsley F/Ball	£14.90
Pioneer Plague	£15.50
Platoon	£16.50
P.O.W	£19.50
Police Quest	£16.50
Police Quest II	£16.50
Ports of Call	£24.90
Powerplay Games of the Gods	£14.90
President is Missing	£16.50
Protector	£8.50
Purple Saturn Day	£15.50
Quadralien	£14.90
Quartax	£10.90
Questron II	£16.50
R Type	£15.90
Rally Simulator	£14.90
Rambo III	£16.50
Rasterscan	£8.50
Realm of the Troll	£16.50
Rebel Charge at Chickamauga	£18.50
Red Heat	£16.50
Renegade	£16.50
Return of the Jedi	£14.90
Rigels Revenge	£10.90
Ringside	£16.50
Risk	£14.90
Roadblasters	£16.50
Robocop	£16.50
Rock Challenge	£16.50
Rocker Ranger	£19.90
Rugby League	£11.50
Run The Gauntlet	£16.50
Running Man	£16.50
Sargon III Chess	£14.90
Savage	£14.90
Scary Mutant Monsters	£16.50
Scenery D Wes.Euro.Tour	£14.90
Scenery Disk II	£14.90
Scenery Disk Japan	£14.90
Scorpio	£14.90
Scorpion	£14.90
Scrabble Delux	£16.50
SDI	£14.90
Seige on London	£14.90
Sentinel	£14.90
Shadowgate	£8.50
Shanghai Karate	£18.50
Shiloh	£16.50
Shoot Em Up Con Kit	£8.50
Sidewinder	£16.50
Silent Service	£18.50
Sinbad & Throne of Falcon	£14.90
Sky Chase	£15.50
Soccer Microprose	£14.90
Sorcery Place	£16.50
Space Ball	£8.50
Space Baller	£16.50
Space Harrier	£16.50
Space Quest 2	£14.90
Space Racer	£8.50
Space Station	£16.50
Speedball	£14.90
Spitting Image	£16.50
Star Glider II	£14.90
Star Goose	£16.50
Star Ray	£14.90
Star Wars	£14.90
Starblaze	£14.90
Steve Davis Snooker	£14.90
Stir Crazy (Bobo)	£14.90
Storm Lord	£14.90
Street S/Basket	£16.50
Streetfighter	£16.50
Strike Force Harrier	£10.90
Strip Poker 11+	£8.50
Strip Poker II Data Disc	£16.50
Strip Poker Pro	£14.90
Stuntman	£14.90
Sub Battle Sim	£16.50
Suicide Mission	£14.90
Summer Olympiad	£16.50
Super Hang-on	£16.50
Super Six	£16.50
Superman	£16.50
Superstar Ice Hockey	£8.50
Swooper	£16.50
Swords of Sodan	£14.90
Technocop	£14.90
Tennage Queen	£14.90
Terrific Land	£14.90
Tetra Quest	£14.90
The Deep	£16.50
The Final Assault	£19.50
Three Stooges	£16.50
Thunderbirds	£16.50
Thunderblade	£14.90
Tiger Road	£14.90
Time & Magik	£16.50
Titan	£16.50
Tracker	£14.90
Tracksuit Manager	£14.90
Transputer	£19.50
Triad	£14.90
Triv Pursuits New Beg	£14.90
Turbo Cup (Without Car)	£14.90
Turbo Trax	£19.50
TV Sports Football	£8.50
Typhoon	£16.50
Typhoon (Ocean)	£16.50
Ultima IV	£16.50
Ultima V	£14.90
Ultimate Golf	£9.90
UMS Scenario Disk 1	£9.90
UMS Scenario Disk 2	£18.90
Uninvited	£16.50
Universal Military Sim	£16.50
Victory Road	£14.90
Vigilante	£14.90
Vindicators	£14.90
Virus	£14.90
Voyager	£16.50
Wanderer	£14.90
Wanted	£14.90
War In Middle East	£14.90
War In The Middle Earth	£8.50
War Zone	£16.50
Wargame Cons Set	£16.50
Wec Le Mans	£16.50
Willow	£16.50
Winter Games	£16.50
Wizard Warz	£14.90
World Class Leaderboard	£16.50
World Cup F/Ball Manager	£16.50
World Games	£25.50
World War II	£14.50
Zennon	£14.90
Zak McKracken	
Zero Gravity	
Battlechess	£15.90
Battlehawks 1942	£15.90
Bio Challenge	£18.90
Bionic Commando	£8.50
Bismark	£18.90
Blood Money	£15.90
Breach	£16.90
Buffalo Bill Rodeo	£16.90
Castle Warrior	£16.90
Chariots of Wrath	£16.90
Chess Master 2000	£16.90
Chicago 90	£15.90
Darkside	£16.90
Deja Vu 2	£16.90
Demons Winter	£15.90
Destroyer	£16.95
Dominator	£16.90
Dragon Ninja	£15.90
Drakkmen	£15.90
F16 Combat Pilot	£16.90
F19 Stealth Fighter	£16.90
Fantavision	£26.90
Fast Break	£17.90
Ferrari Formula 1	£18.90
Fire Brigade	£23.90
Forgotten Worlds	£15.90
Golden Oldies	£8.50
High Steel	£16.90
Hound of Shadow	£16.90
Indiana Jones	£15.90
Instant Music	£18.90
Interceptor	£15.90
Iron Tracker	£15.90
Jack Nicklaus Golf	£17.90
Jaws	£17.90
Journey to Centre Earth	£17.90
Legend of Djel	£16.90
Licence to Kill	£16.90
Navy Moves	£15.90
Neuromancer	£16.90
North & South	£16.90
Palladin	£16.90
Passing Shot	£15.90
Phobia	£16.90
Populous	£16.50
Power Drome	£18.90
Quartz	£16.90
Rainbow Warrior	£16.90
Red Storm Rising	£16.90
Rick Dangerous	£16.90
Roll Out	£16.90
RVF Honda	£16.90
Shoot Em Up Construct Set	£15.90
Sin City	£17.90
Skate of Art	£15.90
Skweek	£16.90
Sleeping Goods Lie	£17.90
Star Lord	£16.90
Street Fighter	£8.50
Super Quintet	£16.90
Swords of Twilight	£17.90
Talespin	£16.90
Tank Attack	£16.90
Test Drive 2	£16.90
The Champ	£16.90
The Lost Patrol	£16.90
The New Zealand Story	£16.90
Tom and Jerry	£15.90
Total Eclipse	£16.90
Tower of Babel	£16.90
Trivial Pursuits	£14.90
Weird Dreams	£16.90
Wicked	£17.90
Xenophobe	£16.90
Xennon II	£16.90

NEW RELEASES

Action Fighter	£16.90
African Raiders	£16.90
Alien Legion	£15.90
American Ice Hockey	£16.90
A.P.B.	£16.90
Archon Collection	£9.99
Arctic Fox	£9.99
Arthur	£18.90
Balance of Power 1990	£18.90
Barbarian II	£16.90
Basketball	£16.90
Batman The Movie	£16.50

Goods subject to availability

Prices subject to change without notice

Government, Educational, Corporate and Export Orders Welcome

All enquiries and payments to KLR Electronics Ltd
All prices include VAT/Carriage Free (Mainland UK)

KLR COMPUTER SUPPLIES 13 Moneyhill Parade, Uxbridge Road, Rickmansworth, Herts, WD3 2BE. Fax: 0923-771058

OMNI-PLAY BASKETBALL

It's all about bouncing balls, isn't it?

YOU don't need to be seven feet tall and come from Harlem to play basketball. This seems to be the message from SportTime in this release, which aims to combine action with coaching strategy.

The game claims to offer a new system of simulation programs where additional modules can be added to your existing system by "clipping the coupon" and sending it to Uncle Sam (don't forget the zip code). A very interesting ploy, getting people to pay for additional features which should have been included in the original game.

The game setup is under the guise of installing separate modules – these are the modules that you have to pay extra for. Admittedly it may have been difficult to fit all those features in memory simultaneously, but it is still a bit much to ask people to pay for the same game more than once, no matter if you can view the court from above, from the side or from inside a cheerleader's T shirt.

SportTime claims that this is a step forward in games technology, as is its system of flow control, where instead of controlling your team at all times you merely take over at a crucial moment.

This makes it easier for them to program and harder for you to play, as your star player suddenly halts underneath the basket and stands motionless before disappearing under a tonne of opposing players. Should've been ready, shouldn't you.

Admittedly there are advantages to this system. It is possible to get used to it after a while, and having the computer do half of your moves does mean you can last out a match without the inevitable joystick wounds.

Aside from chosing the initial team, the coach has other important duties to perform. Strategic use of timeouts can swing the game, not only by giving you the chance to make team changes, but also by breaking up your opponents' attack. A keen eye for a bargain, and the willingness to torture your team in the training camp, are also useful.

Do well in the league and you get to travel all over the place for the playoffs. Which way is Wyoming? But the competition is tight for the glory spot at the top.

Two's company, Three's a basketball game

Players' performances also seems to depend on how important the match is – a very realistic feature.

Other features include recruiting your team from the various college leagues, so exploitation is the name of the game, conning poor students to come and play for you and then chucking them out when they get injured beyond repair. That's the way of the world – well at least it is in America.

By far the most entertaining part of the game is the pre-match preview and half-time roundup hosted by those two lovable rogues, Nick and Bob. A well animated and detailed synopsis of the state of the teams, and roughly how badly beaten you will be, follows.

Someone certainly went through hoops to write the manual – 56 pages full of diagrams, every menu item explained in the most exact detail and the worst spelling.

There is an overall polish to the game which is hard not to respect – except, that is, for the game display. The bottom 56 lines are alternately filled with garbage or the top of the referee, waiting to pop up. Obviously on an NTSC screen this doesn't matter, but we are not Airstrip One yet.

Aside from that, everything is graphically good, though some of the action is a little on the small side.

As a simulation, Basketball falls down on playability. There isn't enough range or depth to the action, the experience being more like watching a game being played rather than competing yourself.

As a management exercise there is a little more s cope for interest, more to watch for and more feeling of actually being on the bench. My impression is that the game has fallen between the two baskets.

Green

Omni-Play Basketball
£24.99
Mindscape

Graphics	
Sound	
Gameplay	
Value	

Overall – 63%

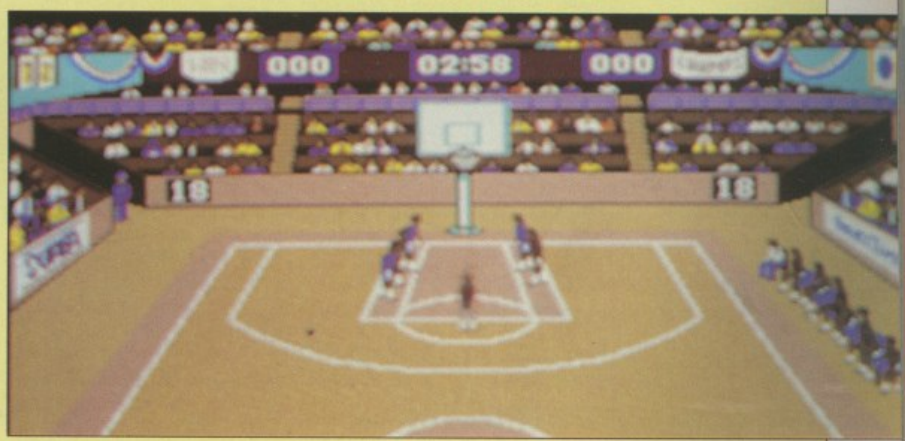

Going two for one

ARTHUR – THE QUEST

Joust when you thought it was safe. . .

NO, it's nothing to do with Dudley Moore, this is Arthur as in the ancient Saxon king. No, not Arthur Negus. Look I'll start from the beginning, shall I?

There are many versions of the Arthurian legends, but all of them have one or two things in common – Lancelot, jousting, a round table, Camelot and, of course, a magical sword called Excalibur.

But here the tales begin to differ. For instance, one school of thought talks of the "sword in the stone" being Excalibur, whereas Geoff of Monmouth insists that the magical sword was given to Arthur by the Lady of the Lake at a later date.

In actual historical fact there was no jousting, Camelot was probably a collection of tents rather than a stone castle, and the table? – yes, it was more probably square.

As for Arthur himself, much mystery and debate surrounds the legend, as it does the life of Christ, and it is contested with an almost religious fervour.

In its version of the legend, Infocom has compromised, weaving most of these stories into the plot. Some of the other mythical figures and places that emerged from this period are drawn into the story.

This is quite pleasing as it gives the player the real feel of this most magical of times without giving the answers away if he or she already knows the mythology. In fact, this adventure concentrates on the period leading up to Arthur becoming king, of which not very much is known, historically or otherwise.

The story opens in the churchyard where the sword in the stone is being kept. The local bad guy, King Lot, is determined that he will be High King of England, so he half-inches the stone and pretends he has pulled the sword out. He plans to be crowned High King on Christmas Day, in 72 hours' time. With the help of Merlin, Arthur must find some way to stop him.

Unfortunately Merlin reckons that Arthur isn't yet ready to be King. First he must prove that he is wise, brave, chivalrous and experienced enough to be leader of all England. He also must find a way into Lot's castle to find out what the evil person is up to.

Various mini-quests will take Arthur into the surrounding countryside to face magical knights, wild animals, mythical beasts and enchanted forests.

The usual Infocom Help menu is included, probably the best help system in the world. Clues are revealed ranging from the so obscure that the author didn't really know what was going on, to the thunderingly obvious which everyone's pet hamster, or even mother, would twig to.

Some problems are merely a question of having the correct objects or having previously completed some other part of the adventure, others require a great deal of logic and, I venture to say, at least one peek at the hints.

There is a variety of screen modes, incorporating text only, graphics or a rather useful mapping mode which allows you to use the mouse to click on any adjacent location or to choose a direction from the on-screen compass. This is a great aid to rapid travel, especially in later stages where you may find yourself rushing backwards and forwards quite a bit.

Parsing is very good throughout, with the exception of the "say" command, which is a bit strange in its usage. But it's seldom needed, anyway. Graphics are pleasing throughout, although I belong to the school of thought that you only look at the picture once, so it is a bit of a waste of space.

Infocom is quite good about this since there are only three full-frame pictures, the rest being confined to a small, but nevertheless attractive, graphic in the top centre. They do say, after all, that size doesn't matter – it's where you put it that counts.

Arthur, like most games from Infocom, is a highly polished example of the state of the art in adventures. Yet unless one is very careful with the hints, it can be over far too quickly.

Lucinda Orr

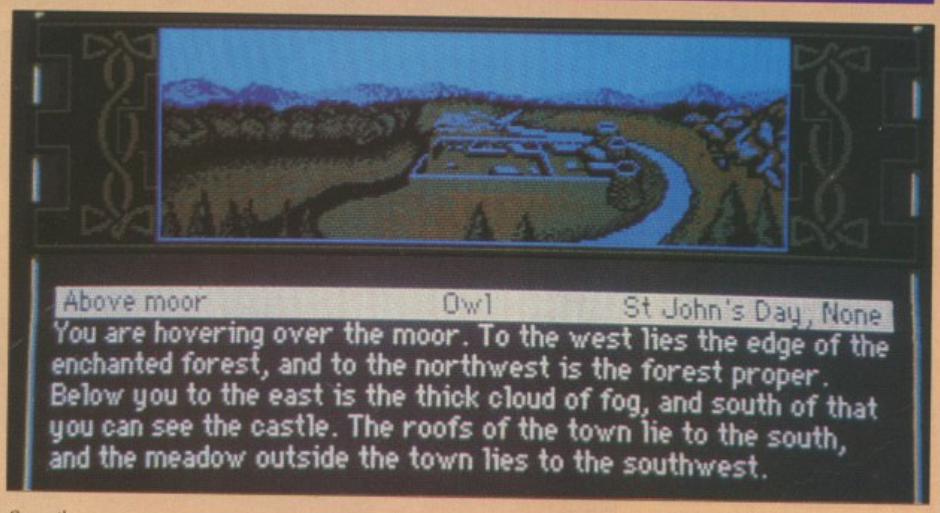

Go north

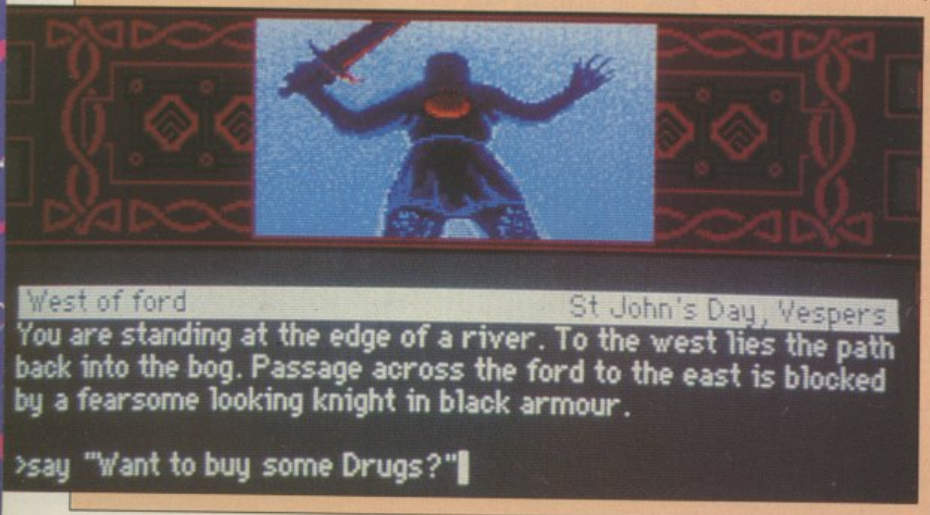

Have you got any Paladin?

Arthur – The Quest
£24.99
Infocom

Aura	
Story	
Gameplay	
Value	

Overall – 83%

Virgin Games PRESENTS

©1988 SEGA ENTERPRISES LTD.

SHINOBI™

AMIGA

ATARI ST

CBM 64

SPECTRUM

AMSTRAD

▼ available on

AMIGA @ £19.99
ATARI ST @ £19.99
CBM 64 CASS @ £9.99
CBM 64 DISC @ £14.99
SPECTRUM 48/128 @ £9.99
SPECTRUM + 3 @ £14.99
AMSTRAD CASS @ £9.99
AMSTRAD DISC @ £14.99

VIRGIN MASTERTRONIC LTD.
2-4 Vernon Yard · 119 Portobello Road · London W11 2DX

"This game has been manufactured under license from Sega Enterprises Ltd., Japan, and "SHINOBI™" and "SEGA™" (or "SEGA™") are trademarks of Sega Enterprises Ltd." Produced by The Sales Curve Ltd.

PALADIN

Once a knight is enough

PAL-ADD-IN? Wassat then? A new board for European screens? Oh, you mean Paladin as in Paladin and the Lamp? No? Hang on, I'll look it up in the dictionary... Ah. Paladin: A knight errant, a paragon of knighthood. Hmmm, doesn't say anything in here about running around killing and maiming and relieving people of their wealth.

As a young hopeful, you are striving to become a fully fledged knight in Arthur's court. In order to prove your worth you must tackle hazardous quests, rescuing damsels – some of whom look more wanton than distressed – and fighting off dragons, all in the interests of self-improvement.

Wouldn't it have been easier to do a course with the OU?

To aid you in your quests you will always have a small band of witless comrades-in-arms, or cannon fodder, depending on how honest you want to be. Their job is to do all the dirty and dangerous work while you reap all the glory. Well, that's what being a knight is all about, isn't it?

However, the first puzzle any aspiring Galahad must solve is how to get the game started. Not as easy as it sounds. First of all, unless you want your gallant hero to be called Brandon, you have to call up the quest designer and create a new Paladin with a decent name like Bonecrusher. Once saved, you must quit back to Workbench and click on Paladin proper.

After battling with the obligatory copy-protection password, nothing happens. Time to look at the manual again. Select New from the first pull-down menu and your quest is begun. Or rather, your quest to begin your quest has begun.

Now do battle with the fearsome requesters, which want to know everything about all the files

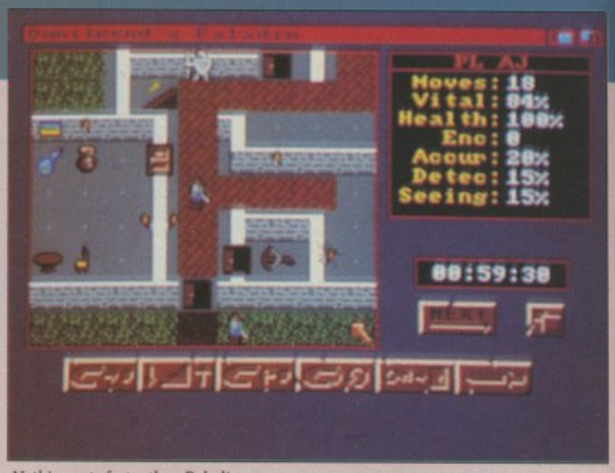

Nothing acts faster than Paladin

Paladin seems to need. These requesters lack the simplicity with which they are normally endowed and can become quite a chore, alternating incessantly between using the keyboard and the mouse instead of the option of one or the other.

The quests range in difficulty from Easy (read quite hard) to Very Hard (read impossible) and are designed so your character can gradually improve over each quest until he tries out for his knighthood.

The improvement made each time depends on how active the character has been, so pop out from

A WINTER'S TALE

More like a horror story

GARFIELD, the feline fatso with the sardonic smirk, is dreaming about all the royalties he could get for appearing in a computer game, all the lasange he could buy with the money.

Garfield has a big smile on his wide chops. But wait, a cloud passes over his face. Something is amiss. Deep in dreamworld Garfield has signed up with The Edge, but notices that Tim Langdell, the boss of the company, doesn't smell quite right. A first inkling of the horror to come.

Then Garfield notices that there are holes in Tim's jumper, and that he's wearing a tatty old hat. Odd, but it gets odder when Tim shows Garfield how the game is progressing some months later.

There's a scrolling section, a scene in a chocolate factory and a skating part. But where's the Garfield, the plump one asks, bemused. Right where we want him, snarls Tim, six-inch blades flashing across the office, glinting in the moonlight streaming through the window.

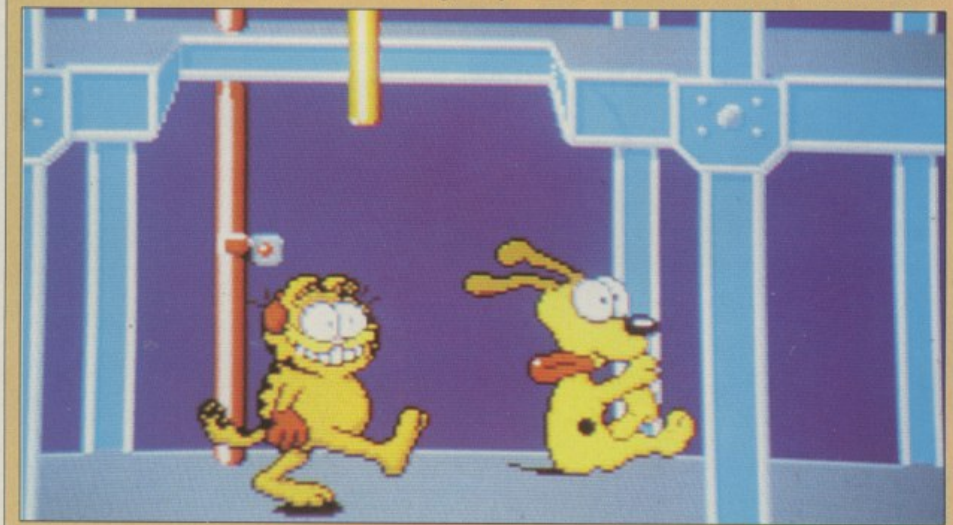

Oddie demonstrates Kickstart version K9

Garfield meows in surprise and finds himself catapulted into the game, becoming the computer version of himself.

Tim has vanished as Garfield peers out from under a blanket. There's the open fridge and part of his home, but he can only see grey nothingness extending beyond the edge of the room. Garfield realises that there is no way out of this screen, unless... unless he plays the game.

But to do that he needs to be asleep. Thinking of oceans of lasagne and planets of chocolate he eventually nods off. Floating above in a dream-thought bubble is the choice of the three adventures, completion of which in the right order leads to the fourth and, just maybe, freedom.

He selects the alpine racer choice and a dream version of himself wanders off the screen in search of escape.

Finding himself on a pair of skis is quite frightening for an overweight cat, especially, as in all

Life's a beach, then you marry one

behind your human shield every now and then and kill a half-dead monster just to keep up appearances.

The quests are entertaining and the graphics are generally good. Some sound effects are relatively pleasant, but being subjected to them constantly would give even the most patient of knights cause to reach for the volume control.

Various aspects of your knighthood are tested – like your ability to bounce swords off your bare chest, laugh in the face of dragon's breath and, most vitally, how fast on your feet you are.

One of the most important things to master is the deployment of your minions and making sure they take out a fair number of baddies before they get it, as they more than likely will.

Amulets, potions, weapons and the rest of the department store list of objects which litter dank hovels and enemy castles are present in cornicopial plenty, all waiting to be picked up and horribly visited upon their former owners. Encumberance rules are properly applied to movement.

The icon-driven system of man management is unnecessarily complicated by the addition of command combinations, such as Alt plus left mouse button, in order to change a character's direction. Someone should've told Artronic that a mouse was meant to make things *easier*.

The quest builder gives the scope to design new adventures for your friends or alter the present ones to make them easier or harder to your preference. Subsequent data discs are planned which will interface to the present system.

While dispensing with some of the raw randomness of true role-playing, there is more of the feel of actually participating in a proper adventure. So if any man would be a knight and follow a king, follow Paladin.

Lucinda Orr

Paladin
£19.99
Artronic

Atmosphere	80%
Graphics	75%
Gameplay	60%
Value	75%

Overall – 73

Yes, Eight out of ten owners who expressed a preference said Meow

dreams, his movement is terribly slow. It's like skiing through treacle.

Logs, trees, bushes, shrubs and other obstructions scroll up all to be avoided. It isn't too easy swerving out of the way, so jumping is the best bet. Going over the ramps with a jump sends him flying through the air, a much quicker and safer way than skiing along the ground.

On the bottom of the dream screen a little vignette of Garfield looks sleepier and sleepier each time he falls foul of an obstruction. To keep his dreamself awake, Garfield must swerve violently towards the edge of the screen with his mouth open in order to intercept the local villagers who stand with plates of cake and food.

Unfortunately no sooner does Garfield see the nosh than the holder of it has scrolled past out of sight. There's nothing for it but to keep jumping. Even if he can't hear the sound of skiing or very little else except for some tuneless dirge in the background.

Eventually Garfield finishes the course and staggers into a lasagne factory. As he sits down to scoff, he knows that he's more like the Martin Bells of the skiing world than the Franz Klammers.

Then Garfield finds himself wandering around a very blandly painted factory, trying to turn valves so that a supply of feed gets through to various chocolate egg-laying chickens.

Up conveyor belts and down poles, up and down in lifts, and more jumping and trying to turn those infernal valves, and then wandering all the way over to the one screen which tells you how many chickens out of four you've fed.

All the while Garfield is getting sleepier, and although there's bits of food around, there isn't enough since a randomly appearing Odie keeps pinching it.

Poor Garfield, even if the lack of food wasn't making him sleepy, the boredom of the factory would. Tim watches on, and cackles manically.

But now he finds himself on ice skates, tearing around a pond littered with snow, tyres, and half of the sprites from the first game. Only he's going too fast and he can't slow down unless... Crunch!

He's stopped now, but as soon as he starts up again in the quest to find the missing chocolate egg-laying chicken, he's racing along. Even the ability to turn 90 degrees instantly doesn't help when you hardly have time to see. Oh no, a dead end... Crunch!

That's it for poor Garfield, his alter ego from dreamland returns to his captive computerised torso and shivers under the blanket. Garfield can only sit and wait, and hope that some talented individual with the patience of Job can finish the game and rescue him from this nightmare that The Edge created.

Duncan Evans

A Winter's Tale
£24.95
The Edge

Sound	40%
Graphics	70%
Gameplay	15%
Value	25%

Overall – 39%

BATTLE VALLEY

Several bridges too far

NUCLEAR missiles are rather annoying; all they ever seem to do is cost a lot of money. I mean, you could use a pair of them as clothes poles, tomato supports or post-modernist garden ornaments.

That's what happened in Battle Valley. The local terrorist commune simply couldn't get their fatigues the kind of greenish khaki that they liked. What they needed was a proper drying facility, and since the nearby nuke base was being dismantled, they borrowed a couple of medium-rangers for the back lawn.

They weren't any use – the rope kept slipping off the nose cones – so they had to find a new use for them. They hit on the ingenious idea of holding the western world to ransom. Since all the other nukes had gone, they had some bargaining power.

This is Not On; apart from the fact that it's not sporting, there'd be zilcho game otherwise. In their usual way, the Pentagon can't handle it, so they call in a mercenary – you.

You've got to destroy all the terrorist bases and get the missiles into as many pieces as a tank shell can render. You've got a helicopter to do the ground work and a tank to do the rest. Slightly unconventional, true, but it seems to work.

So you fly along, taking out anything which could harm the tank, and winching in new bridge sections to allow the tank to cross the rivers.

The chopper's missiles make short work of the gun emplacements and SAM launchers, but have no effect on the outposts.

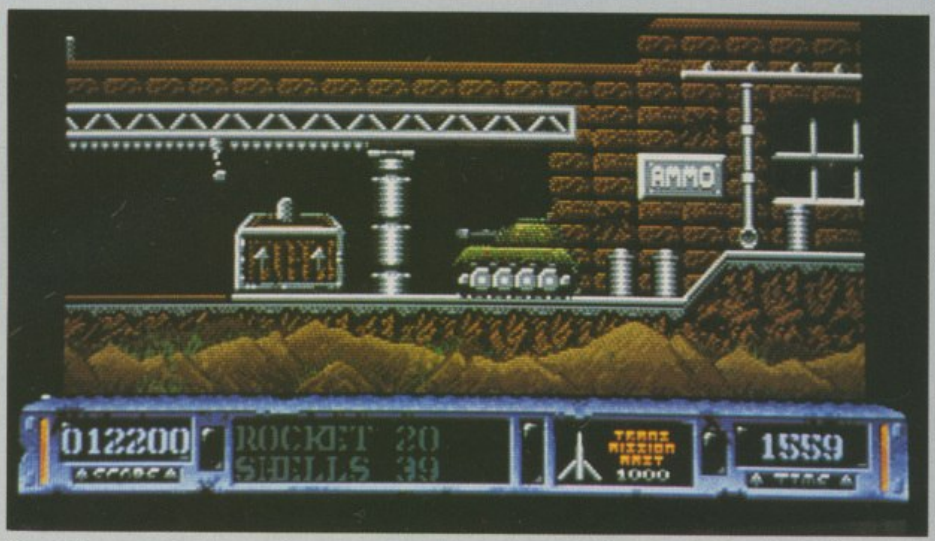

Down in dumps

That's why you must use the tank. Otherwise it would be a Silkworm clone. Except Silkworm doesn't have a narrowed down screen – Battle Valley does.

It isn't plain sailing in the tank. Some surface installations are too hidden for the helicopter to get so they need a little working over before they see the merit in exploding.

The terrorists have thoughtfully left piles of ammo just where a careful pilot or driver might find them – how fortuitous.

It's not that straightforward, though. You have to use the winch from the helicopter or a complex crane arrangement from the tank. It can prove a little difficult. It's much easier just to crash and restart, with full ammo, but with 500 seconds less.

Battle Valley was originally a budget release on the older machines, and to say that you can tell is a bit cruel. Multi-layer scenery scroll, with very fine detail and good perspective, doesn't come cheap. Nor does well planned and executed sound effects and a bearable tune, even though the latter started life on the C64's SID.

It's just that the the gameplay is missing the elusive spark that is so rare at the £2.99 price point. But if we splash out £20 on a game we want – unless we're on a tax loss binge – a bit of lasting enjoyment, or at least a high that no volume of black coffee could ever produce. Well, maybe not, but hopefully you get the idea.

Hewson could have done us all a favour and converted Anarchy its other famous budget game, which didn't have graphics, but did have captivating gameplay. Battle Valley isn't actually bad; it's quite clever inside, but dull on the outside, and consequently unremarkable.

Stewart C. Russell

Battle Valley
£19.99
Hewson

Sound	
Graphics	
Gameplay	
Value	

Overall – 83%

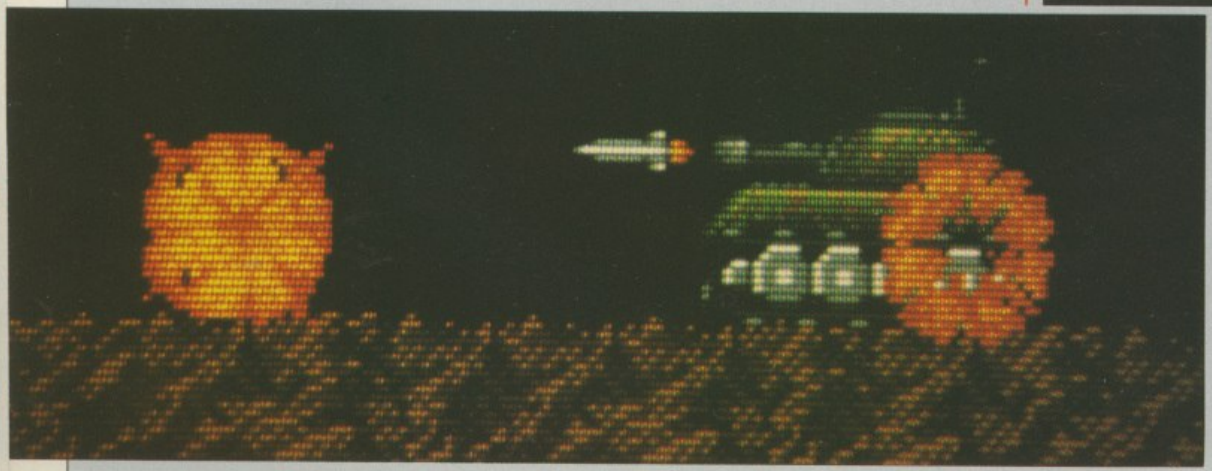

Put a tiger in your tank

SPACE, MAGIC and MYSTERY. The epic journey through . . .

TIME

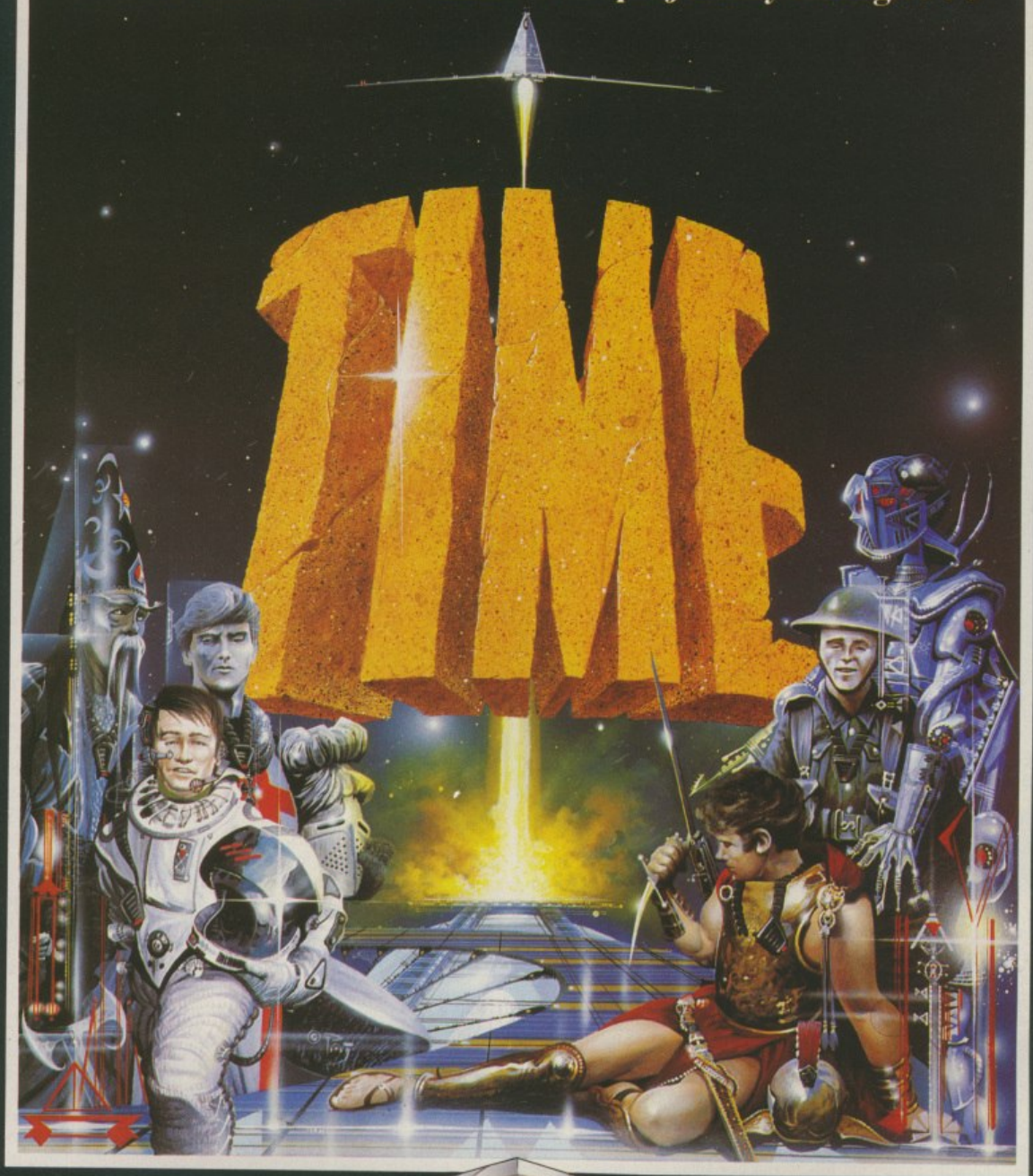

EMPIRE

TIME is a visual feast, with over 100 locations and scores of animated characters. A large orbiting space station to explore, time machines to discover and journeys to make into the past. Brave the battlefields of the Crimea, escape the lions of the Circus Maximus and locate the Amulet of Merlin.

TIME is the journey of a lifetime!

Only possible for AMIGA and ATARI ST £29.99
Over 3 disks on ST and 2 disks on Amiga

EMPIRE SOFTWARE · 4 THE STANNETTS · LAINDON NORTH TRADE CENTRE
BASILDON · ESSEX · SS15 6DJ · PHONE (0268) 541126

DEMON'S WINTER

When hell freezes over

Mother Superior meets an old flame

PEOPLE who like playing Dungeons and Dragons but don't fancy spending their time collecting multi-sided dice generally progress on to computers, which have their own set of dice and are less likely to accidentally misread them at a critical moment – an understandable excuse in the semi-darkened hovels such people tend to frequent.

Software houses, although perhaps a bit slow on the uptake, now knock out D&D type games by the basketfull – they know a good thing when they see one (Oh yeah?) and they also know a good thing when they see a bad one.

Most of these games have a section for character generation followed by the main part of the game, an adventure of some sort, usually some quest randomly punctuated by sending lots of happy-go- lucky monsters which frolic across your path to wherever it is they go when they have been dismembered and trounced upon.

Demon's Winter, unfortunately, is no exception.

To start with, you must create a party with five members. If your name's David Owen you already have one. The party can be made up of any of the usual character classes – paladin, ranger, barbarian, monk, wizard, thief, cleric and so on.

Each character must also choose his race, but unfortunately no indication is made of which race is suited to which type of persona.

Characters may be added to or removed from this list at any time but there must always be five members of the party before you can enter the adventure, even if some of them are dead. Once again, a bit like the SDP.

Death is but a mild inconvenience, a slight malady that can easily be cured for around 90 gold pieces, no questions asked, no money back, no guarantee. Healers skilled in the art of resurrection abound, which is just as well, 'cos the Reaper is outside and he's in his working clothes.

You begin in some ruins. It is a good idea to visit the nearby village and buy some fearsome weapons before you run into anything nasty.

Monks can be quite good at karate, but anyone else without a weapon would best spend their attack period looking for something big and solid to hide behind – like the monk.

Wizards are pretty good guys to get to know, too. They may be rather weak, but even the lowest novice can unleash horribly destructive power with a softly spoken magic spell.

Once suitably equipped you are prepared for, well, exploring and things I suppose, or whatever else it is that archetypal heroes do. When you enter a village a series of gadgets appears with all the possible moves you can make. You can visit the pub, go to church, have a kip in the inn...

Similar gadgets appear when you make camp. You can go hunting, pray, go to sleep, along with a whole host of other options. It is annoying that you have to make camp to examine the characteristics of your characters or to equip them with weapons.

There are objectives, things to obtain, places to explore and a small number of puzzles to solve, but most of your time will be spent beating off random assortments of bad guys who are out to spoil your day.

The fight scenes are the most disappointing part of the game. The graphics could have been done better on a Spectrum, the sound effects are easily surpassed by those of the Oric. Basically you are left with a program that would run more happily on an 8 bit machine.

Lucinda Orr

Demon's Winter
£24.99
SSI

Atmosphere
Graphics
Gamesplay
Value

Overall – 56%

PROGRAMMERS are inevitably interested in either beer, science fiction, JRRR Tolkein, or all three. This means that if they can't work an alcoholic spaceman into a game, they will turn to the mysterious and occult, as in the case of this latest offering from Tomahawk, the French software house responsible for Emmanuel. French programmers are obviously interested in one more subject.

The use of wizards and magic to form the basis of a plot is not what you might call startlingly original; even the early adventure games on the first mainframes used magic as an major plot device.

It was therefore with totally unbaited breath that I switched off my extra memory and re-booted Legend of Djel to see what sort of magical mystery tour I was letting myself in for.

The booklet accompanying the game is a wonderful example of what 1992 holds in store for us. It attempts to set an atmospheric scene, and fails miserably.

Why do our European friends insist of translating instructions themselves? Would it cost too much to ask someone who had at least glanced at an English-to-French dictionary or listened to BBC World Service to look over the instructions? Here is one of the best lines:

"At the moment of confrontation you will be projected into".

Sounds very painful, and probably illegal.

The story eventually forthcoming from under this Euro-mountain of mismatched prose is the usual soap opera set in a land in the far future.

You play the part of a wizard called Djel – pronounced gel, as in the stuff Green puts on his hair – and your career goals are to rescue a girly, save a country from starvation and cure a major outbreak of foot-and-mage disease.

Every self-respecting wizard keeps abreast of new technology, and Djel is no exception. He has the latest version of Workbench, which is covered in many up-to-the-moment utilities.

Comms are handled by the most modern multi-rate crystal ball, with hardware error correction. The database system is managed by the latest version of dBrain (Dragon's Brain).

LEGEND OF DJEL

Izzy wizzy let's get bizzy

A cauldron in the library? She's cooking the books

Mirror, mirror on the wall

Many more systems tasks are also covered, all accessed by clicking on the easy-to-use rat, er, mouse, using the standard Wimp system – Wizards, Icons, Magic and Potions.

By clicking on the various icons, Djel can check up on his status, or even pop out to a different country. This is achieved by playing with an animated icon on the far wall.

A problem presents itself once each new location has been tiresomely loaded from disc. These problems are usually little more than doing the right thing at the right time, but occasionally you are thrust into combat with a hideous monster from another dimension.

Combat may be of a physical or a mental nature. Being a devout coward, when Djel is under my command he always tries to outthink his opponent. This is attempted on a small grid where Djel and his enemy take it in turns to move a playing piece and place blocking moves. Whoever gets totally blocked first, loses.

The other action sequences are far from state-of-the-art. Although the graphics are occasionally wonderful, their animation isn't. It is therefore best to think of them as little breaks from the puzzling side of the adventure.

This is, of course, where it all falls down, because the adventure side is not particularly mind-shattering. The use of the mouse automatically limits the player's actions, and can lead to the very unscientific approach of clicking everything in sight. To try to solve this problem your total number of clicks is limited. What a cop out.

John Kennedy

Legend of Djel
£24.99
Tomahawk

Sound	
Graphics	
Gameplay	
Value	

Overall – 49%

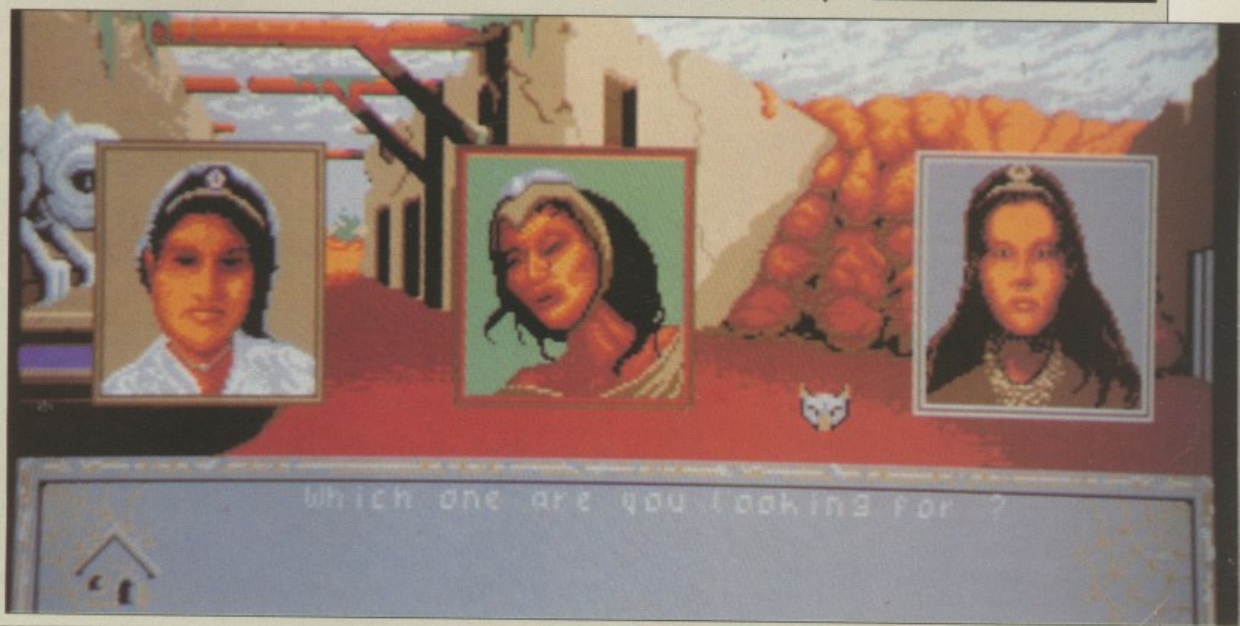

And tonight on Blind Date

STEEL

Forging a head

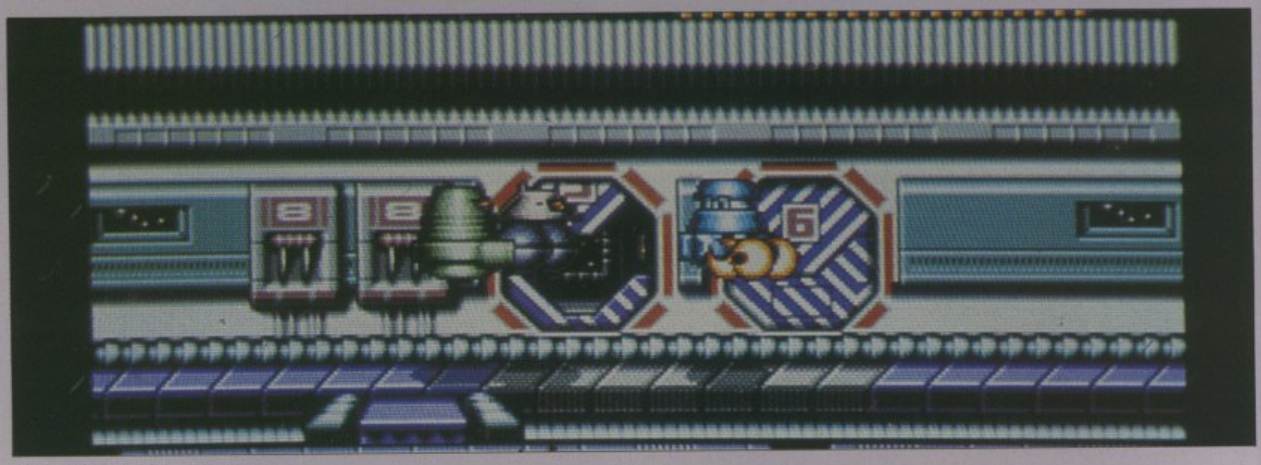

What a depressingly stupid robot

STEEL is a blend of pig iron and carbon which can be manipulated by temperature to give the desired qualities – high carbon content for strength, low content for flexibility. Steel, it also transpires, is a new game from Hewson.

If you were cool and hard without a hole in the middle then you would probably be a steel commando, a man with a mission – sorry, a robot with a mission.

Your task, should you decide to accept it (this review will self destruct in five seconds – or sooner if the editor gets his hands on it) is to board a spaceship whose robotic crew has gone rogue.

Shut down the system by deactivating the terminals (this is highly irregular, Dave) and plugging in some cartridges that you'll find at various points about the ship. Exactly why you should do this is never explained, nor why you in particular should do it. An android's lot is not a happy one.

To deactivate each terminal you must play a sub-game. These are all exactly the same, shooting holes in moving conveyor belts, against the clock. All very reminiscent of an old arcade classic called Phoenix.

These sub-games are not particularly taxing and not fatal if you should manage somehow to lose, they just knock a bit off your energy and let you get on with it.

Aside from insidious sub-games, rogue robots patrol the corridor waiting to deal out summary justice to any infiltrator. These mechanical meanies come in three flavours – big ones that bounce off you, little ones that shoot at you and medium sized ones that shoot at you and *then* bounce off you.

And remember, bouncing sure means trouncing – they'll kick seven shades of alloys out of you if you let them. That's what you get for pretending the danger's not real.

When you're feeling down there are frequent fuel stops where points make energy increases. However, it is rare that the denizens of such areas will leave you in peace for a complete refuel.

Control of your man of steel is very frustrating. OK, he moves up and down corridors pretty well, but just try shooting something. You have to be moving towards them. And why are you trying to shoot them? Yes, it's to stop them from crashing into you. Very clever.

Hazardous assignments are one thing, but trying to complete them with a lumbering hunk of junk is a complete no-brains volunteer job.

If there is one thing that makes a game metamorphise from a challenge into that great spectre of frustration, it is gameplay purposely designed to make the game harder. It is equally an admission of failure on the programmer's part if he can't make the game tough enough without imposing seemingly senseless limitations on the player.

Agreed, it's quite hard, but so is building a Ferrari out of Swiss cheese. And at least you'd get on to Wogan if you did that.

The game is not too bad graphically. Excellence in this department is really the hallmark of Hewson games, and although this one looks a little strained in places, it's still well above average. There isn't much by way of animation, but then there isn't all that much to animate.

The wandering monsters play no real part in the plot, they're just there to get in the way. They're not even consistent, because they don't travel from one screen to the next – they're just random annoyance.

With a plot similar to Paradroid, and from the same software house, you are forgiven for thinking that it may be more than just the same tired old maze stuff – but it's not.

Green

Steel
£19.99
Hewson

Sound	
Graphics	
Gameplay	
Value	

Overall – 63%

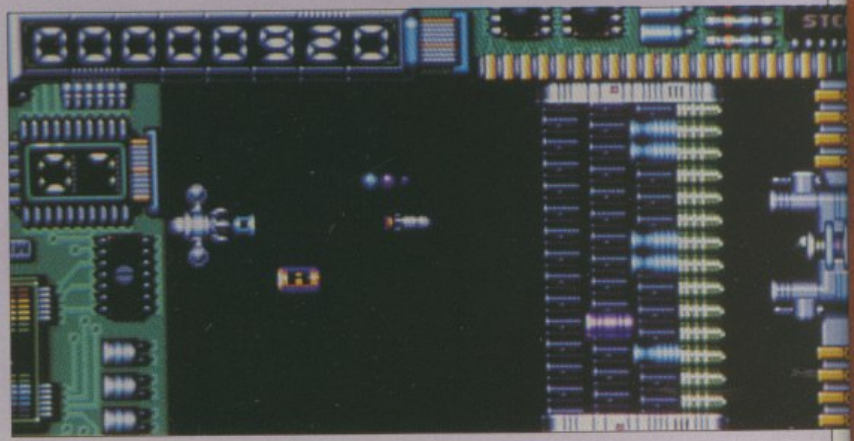

Move along the bus now. Ding ding

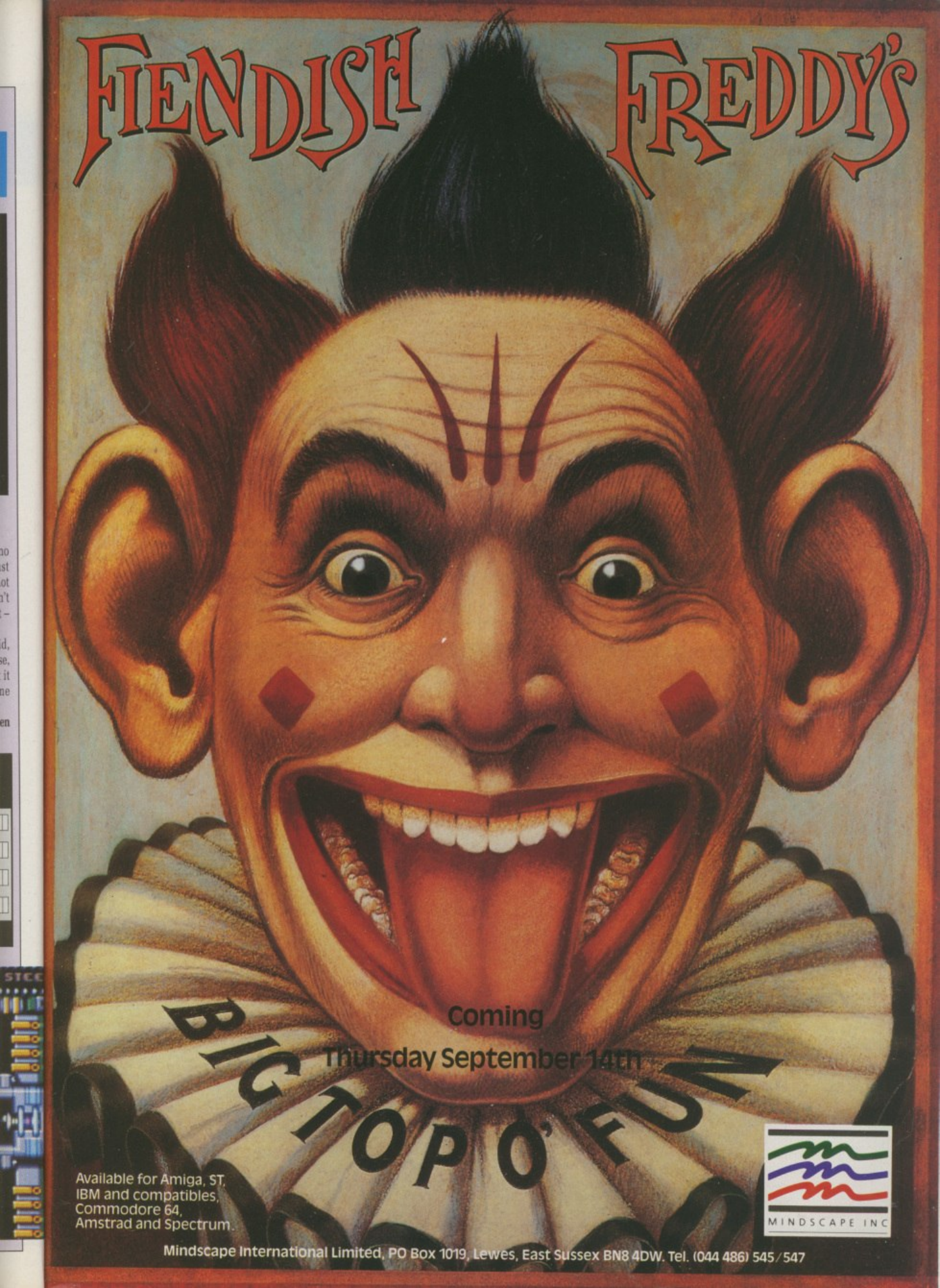
FIENDISH FREDDY'S
Coming
Thursday September 14th
BIG TOP O' FUN
Available for Amiga, ST, IBM and compatibles, Commodore 64, Amstrad and Spectrum.
MINDSCAPE INC
Mindscape International Limited, PO Box 1019, Lewes, East Sussex BN8 4DW. Tel. (044 486) 545/547

WATERLOO

Putting in the boot

What is it like to run Waterloo Station? Can your ticket collectors halt the advance of the fare dodgers or will they be able to regroup under the clock? In an exciting new wargame from PSS... What? Nothing to do with trains? Oh, *that* Waterloo.

Ahem. Napoleon was famous not only for his brandy, but also for his Waterloo, of which it has been said that all great men will meet theirs (and not only by Abba).

So it was that on the 18th June 1815, Wellington found himself on top of a hill in central Belgium looking across a very narrow valley at the massed guns and troops of Napoleon's army. An awesome sight, for Napoleon had arranged his larger number of men on the opposite face so as to be clearly visible, thus gaining the maximum psychological advantage.

Wellington faced the most uncertain battle of his career. He could not count on the Prussian reinforcements arriving in time, much of his army was made up of semi-skilled militia forces, and arguably the greatest general of the period had his HQ some two miles south of him.

What would you have done? How would you have fared in one of the greatest battles of all time, where defeat and victory depended as much on reacting quickly to chance and providence as it did to well laid battle plans?

PSS has produced a package which attempts to mimmick faithfully the conditions and atmosphere of that most historic of moments.

You may take charge of either the French or the Allied armies to see if you could have changed history.

What sets this apart from other battle simulations is that there is no godlike overview of the entire field of combat – you can only see from a ground perspective. If you want to make things even more realistic you can choose only to see the field from your HQ, meaning you will have to move around a lot, which is dangerous and time-wasting.

Another way in which Waterloo surpasses other wargames is the intelligence of the company commanders. In the early 19th century, due to lack of efficient communications most company commanders felt free to "interpret" orders from a higher authority in cases when they felt the order was out of date or where they had a special local knowledge not possessed by their general.

This means that Wellington and Napoleon did not directly command their troops, more sort of request them to do something. This can get very frustrating when troops refuse to advance, or worse, go charging unsupported into the enemy strength.

It becomes easy to understand how certain generals were more favoured and given command of larger numbers of troops or more important positions on the field.

Messages, orders and battle reports must all be sent by rider. So by the time information is recieved, if it *is* received, it may well be too late or hopelessly out of date. I once received a battle report from a front-line general more than six hours after I asked him for it.

Clearly a lot of important decisions have to be made intuitively with little or no knowledge of the current situation.

The command parser is fairly intelligent. All the orders are gramatically correct, but it can be a little pernickety about the spelling of obscure village names.

Graphics are OK, but can be painfully slow in places. They are

CONTINENTAL CIRCUS

Let's play at being Nakajima

RUMOUR has it that the Japanese intended to call this game Continental Circuit. But following an ancient oriental tradition, established by mis-naming Monkey Kong as Donkey Kong, Circuit begat Circus.

And given the size of the teams of mechanics, engineers and bimbos who follow Murray Walker from country to country, perhaps the term circus is better suited.

As racing games evolved from Pole Position they earned more car-like characteristics. Visit an arcade to see how realistic they have become – Ferrari F1 style gearboxes, hydraulic seats and machines which make the earth move.

The magic spark plug in CC's engine was a pair of 3D glasses bolted on to the cabinet. While these are available for the Amiga at £80 a pair, not many people will own them. It's a shame, because they are spectacularly effective.

Recreating on-track antics is difficult on a computer, and a number of approaches have been tried. Some games like Grand Prix Circuit and Ferrari Formula 1 aim to be accurate simulators. Some, like Crazy Cars and Outrun, are just a simple blast down the highway. Continental Circus straddles the central reservation between the two.

There is no smoke without fire

The fun is certainly there. Your yellow Lotus squeals away from the grid. The aim is to finish the race further up the rankings. This does not mean winning, just overtaking enough cars. You start in 100th place and have to make it to 80th in the first race.

The circuits mirror the real Grand Prix circus, starting in Brazil visiting Monaco, Germany and most of the major venues. Being a mere island off Europe, Britain doesn't merit an entry, but then the designers would probably have used Silverstone, which doesn't merit an entry.

Each race is started by a bimbo. She is probably a mathematician – with a figure like that she should be. It is the same girl for every race. She must own the card which says 5 seconds.

To get the smoothest start, accelerate while the first (red) light is showing, ease off for the second and then floor it as the green light comes on. A technique you will see practised every Saturday night in Romford.

It can rain. That's the way of the world. While a downpour makes flowers grow and birdies sing, it also makes Pirellis spin. This drastically effects the handling of the car – you have to enter corners wider and slower. In some countries you can take liberties and bump over the curbs. In other places you must stick to the road. If it rains in Monaco you are done

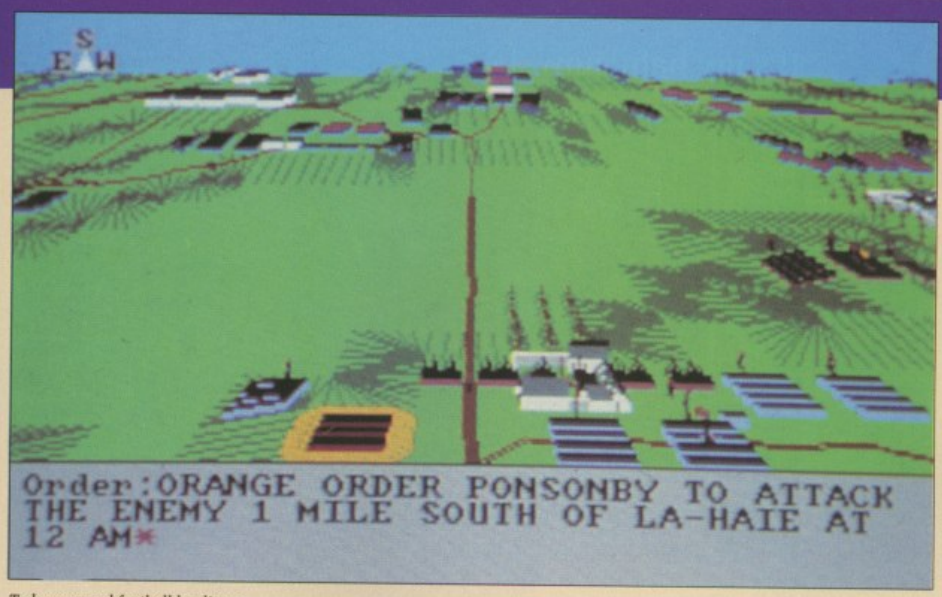

Today we send football hooligans

Waterloo
£24.99
PSS

Realism
Strategy
Gameplay
Value

Overall – 89%

more than adequate to play the game, and a nice touch is the roving mouse, which can identify most buildings and troops. A shame the pointer couldn't have been used for giving movement orders.

If you only ever buy one computer battle sim, make it this one. This is the most complete and realistic wargame I have played.

Lucinda Orr

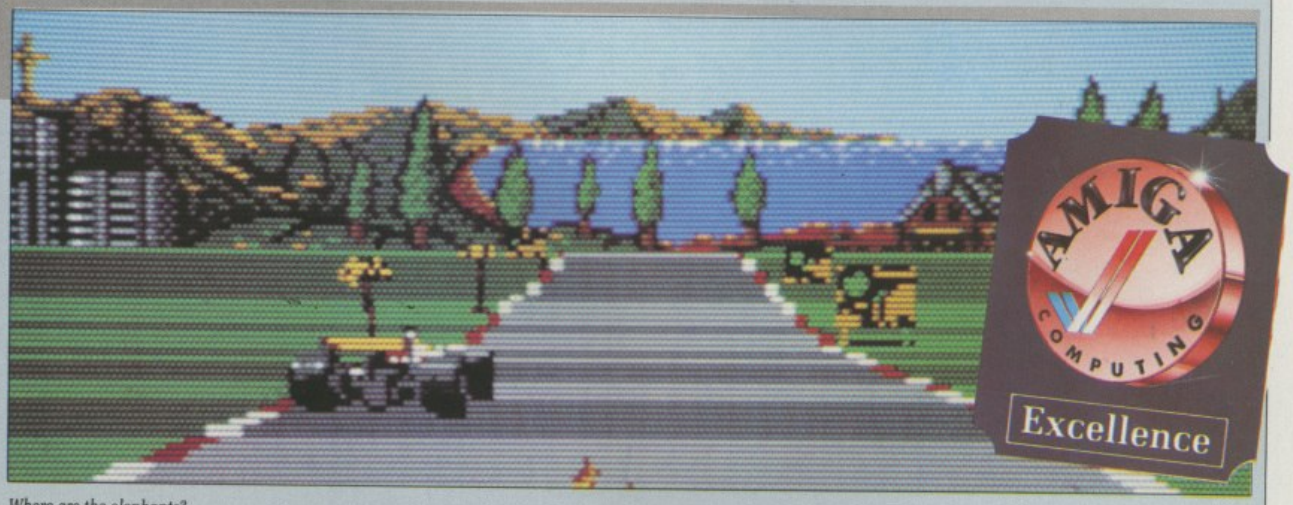

Where are the elephants?

Contenental Circus
£19.99
GOK-Virgin/The Sales Curve

Sound
Graphics
Gameplay
Value

Overall – 91%

for. Part of the skill of the game lies in knowing the circuits. In America the first section is very short. You must get there without incident to earn the extra time. You need to make firm decisions. Dither about, unsure as to which side to overtake a slower car, and you'll end up crawling over his gearbox.

The accidents are fun to watch – an idea which will appal true race fans. Your first bump will set your engine smoking, a short while later it will burst into flames. I had a car like that once. If you don't make it to the pits to get the inferno extinguished the car will blow up.

The pits aren't as detailed as those in the arcade, which is not surprising. The explosions are a good deal more feeble, which is a shame.

The gameplay has been accurately carried across from the arcade, along with the graphics and sound which were ported from the coin-op.

This is the best game Teque has produced. I'm sure this is partly down to The Sales Curve, which managed the project for Virgin. The graphics are great. This is a fine example of how an arcade game should be converted to a home computer.

Simon Rockman

OIL IMPERIUM

It's my baby now, JR

HE walks through the swinging glass doors and smiling at the receptionist, doffs his cowboy hat and neatly throws it to a nearby hook before opening the panelled oak doors to his office.

"G'morning GR, I've got the president on line one for you."

"Put him on hold Marybeth, I have to put out a contract on the head of Rockman Oil and then I'm jettin' out to Oman to show those Johnny- Arabs how a *Texan* puts out a rig fire".

It's just another Monday morning in the life of one of those breed of men whose wealth comes out a hole in the ground, or sometimes the sea bed. He's rich, he's mean, he's got big boots and he's not afraid of stomping all over people with them.

With the moral judgment of a Pershing missile and the playfulness of a rattlesnake, he means business and he *is* mean business. He is an Oil Man.

With five million greenbacks at your disposal you take over as MD of a newly formed oil business, hoping to forge a dynasty from Dallas to wherever it was the Colbys came from. And why stop there when there is a whole world to exploit, er, explore? Buy up parts of Europe, Malaysia, the Middle East. Turn Alaska into one giant well, grab that cash with both hands and make a stash.

But be careful. In the oil business everybody is a slippery customer. You may find you're out in the Ukraine putting out malicious fires when you discover someone back east is stealing your money. Get back home and put the screws on before they put you to the wall.

The opening sequence determines your preferences for corporate logos and office furnishing, which provide the backdrops for the rest of the game, so make sure you pick one you like. It is not compulsory to smoke cheroots, but an ashtray is provided anyway.

Activating the computer icon treats you to a very nice simulated Amiga Workbench, where most of your transactions take place. You can buy and sell the world from here, provided you have the necessary. Everything done by modem. Perhaps MicroLink will open an Oilnet gateway soon.

After prospecting around and finding a suitable site for your first black gold mine, you can elect to farm out the actual drilling to subcontractors or get the bit between your teeth, or rather into the ground, yourself. This leads into one of the three arcade sequences in OI, the drilling scene.

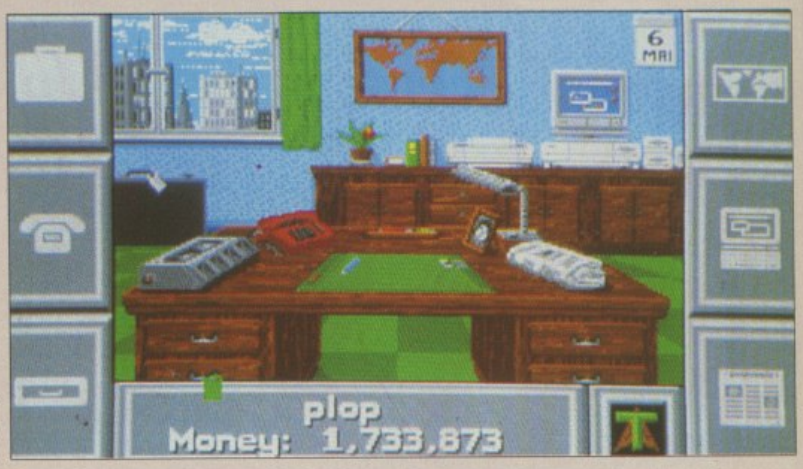

Just like the ST User office (Nobody home!)

It looks quite pretty, with lots of stuff going on and numerous gauges telling you everything you wanted to know about drill bits but were too cool to ask.

Actually this is one of the simplest parts of the game. Just keep the drill bit in the middle of the circles displayed top right and everything should come up rosy, or more preferably black, since red oil might be difficult to unload, except maybe to make pink paraffin. And you've saved yourself around $1.5 million into the bargain.

Open your desk drawer and you will find papers enabling you to contract a little subterfuge. Think those guys are getting too big for their cowboy boots over at All American Oil? Go see how they like their storage tanks being blown up!

If your own rigs catch fire you can either jet out there yourself, saving some cash, or give the job to the strangely familiar sounding Ted Redhair. Doing it yourself means parachuting out of an MFI transport plane into the affected area. Obviously more than just a nose for hydrocarbons is required to be a successful oilman.

This second arcade sequence has you running up and down tossing sticks of dynamite down bore holes and running for cover before they blow.

Soap fans will be disappointed to note that the final arcade sequence is nothing to do with kidnapping rivals' children, nor is there any provision for alcoholism or killing your own grandfather to pay back your cousin for running away with your wife. Please, this is a *serious* simulation.

No, you have to connect two sides of the screen by putting together pieces of prefabricated plastic piping.

Occasionally someone will phone up and offer you a contract for supplying a particular region. Long term contracts can be very lucrative and may mean the difference between survival and corporate takeover, but the penalties can be great.

Graphically stunning, this game exhibits a degree of polish which is far beyond that of the average offering, while the gameplay – taking a poor second place – is sufficient to sustain interest at a reasonable qlevel. The only major failing is the time taken between screens and the bad structuring of some of the menus.

ReLine, after their last hit, Hollywood Poker Pro, proves once again that a mixture of good graphics and loose morals can produce a highly playable product.

Green

Déjà VDU?

Oil Imperium
£24.95
reLINE

Sound	
Graphics	
Gameplay	
Value	

Overall – 82%

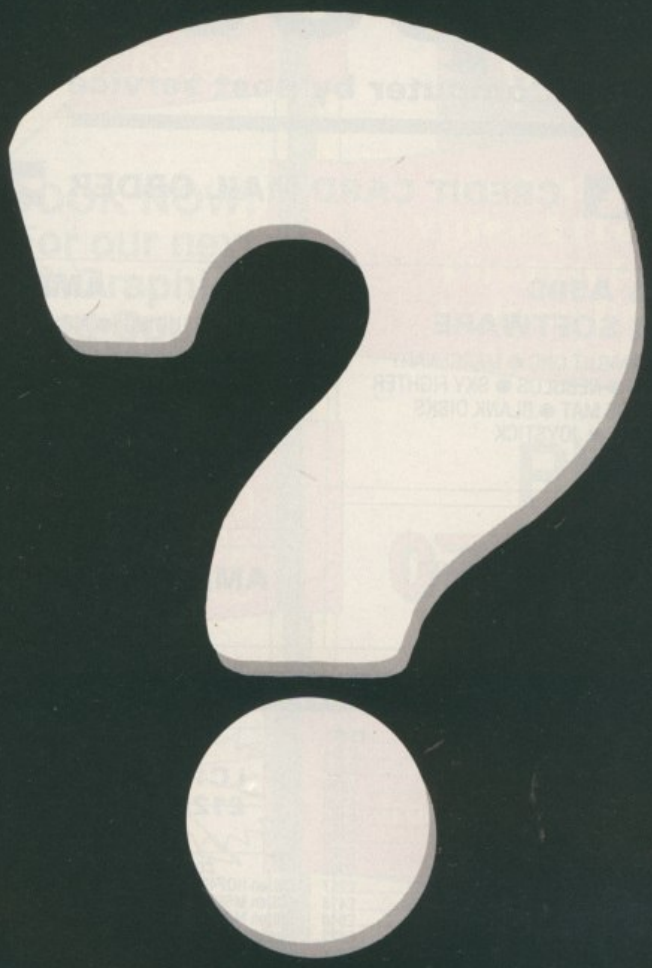

Digital Magic Software

Compost

THE Souths leading Computer by post service

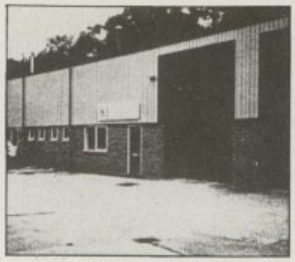

CREDIT CARD MAIL ORDER

AMIGA A500
+ FREE £220 SOFTWARE

● ZYNAPS ● HELLBENT ● KNIGHT ORC ● MERCENARY
● POWERPLAY ● CUSTODIAN ● NEBULUS ● SKY FIGHTER
● 20 OLD GAMES ● MOUSE MAT ● BLANK DISKS
● PAINT PACKAGE ● JOYSTICK

£339

AMIGA B2000

INCLUDING: ● MOUSE ● WORKBENCH ● BASIC
● UTILITIES ● MANUALS

£799

AMIGA A500

INCLUDING: ● MOUSE ● WORKBENCH ● UTILITIES
● MANUALS ● BASIC ● TUTORIAL ● TV MODULATOR

£289

AMIGA A500/1084 (S) MONITOR

£469

AMIGA B2000/1084 (S) MONITOR

£875

PRINTERS

Citizen 120D	£108	HP Deskjet +	£544*
Citizen 180E	£126	NEC P2200	£254
Citizen MSP15E	£189	NEC P6+	£419
Citizen HQP40	£299	NEC P7+	£538
Citizen HQP45	£299	Panasonic KXP1081	£126
Epson LX400	£142	Panasonic KXP1180	£156
Epson LX850	£189	Panasonic KXP1124	£256
Epson FX1050	£379	Star LC10	£129
Epson LQ400	£205	Star NX15	£289
Epson LQ550	£272	Star LC2410	£257
Epson LQ850	£404	Star XB2410	£418
Epson LQ1050	£549	Star XB2415	£548
Epson LQ2550	£847	NEC P7+ Colour	£623
Epson DFX5000	£1079	Star LC10 Colour	£194
HP Deskjet	£449*	Xerox 4020 Colour	£949

LC10 £129 — THE STAR COMPUTER PRINTERS LC24-10 £250 — LC10 COLOUR £160

COLOUR PRINTERS

Citizen HQP40	£349
Citizen MSP50	£350
Citizen MSP55	£400
Hewlett Packard Paint Jet	£689*
NEC P6+	£504

LASER PRINTERS

Brother HL-8e	£1409*
Epson GQ5000 Hewlett Packard Laser Jet II	
Star LP8	£1249*

*inc. 1 year on site maintenance

ACCESSORIES

AMIGA EXTERNAL DRIVES

AF880 3.5 Drive	£89 inc
RF302C 3.5 Drive	£85 inc
Cumana Cax 354E	£99 inc
A1010 3.5 Drive	£99 inc
No MD C30 3.5 Drive	£85 inc

A2000 ACCESSORIES

20Mb Hard Disk	£399 inc
AMIGA or MSDOS XT Bridge Board	£399 + VAT
AT Bridge Board	£675 + VAT
INT Genlock	£179 + VAT
8 Mb RAM/B with 2 Mb RAM	£649 + VAT
2nd Drive 31/2	£75 + VAT

DRIVES

Triangle 20Mb Hard Disk	£469 + VAT
Vortex A500 Hard Disk 40 Mb	£510 inc
Triangle 40 Mb Hard Disk	£579 + VAT
Cumana CSA 354	£99 inc
Cumana CDA 358	£199 + VAT
Cumana IMB 51/4	£115 + VAT
External 2nd Drives from	£85 inc
New A500 20Mb A590 HD	£380 inc

AMIGA ACCESSORIES

A501-512 K RAM	£129 inc
Mouse Mat	£4.95 inc
Amiga Dust Cover	£4.95 inc
TV Modulator	£21.95 inc
Steel Monitor Standard Amiga 5205 T	£15.95 inc
Steel Double Monitor Stand Amiga ST	£25.95 inc

MONITORS

CBM 1084 S Stereo	£239 inc
CBM 1901	£149 inc
Philips CM8852	£260 inc
CBM CGA Compatible Philips 8833	£229 inc
CBM 1900 Mono	£129 inc
Atari 124 Mono	£129 inc
Atari SC/1224	£259 inc

COMMODORE C64

C64 Hollywood Pack	£149 inc
C64 Home Entertainment Pack	£199 inc
1541 C11 51/4 C64 Drive	£145 inc
1581 31/2/800K C64 Drive	£129 inc
Oceanic 41/4 C64 Drive	£125 inc

☎ 0202 292195

Open Monday to Saturday 10am - 5.30pm
ALL PRICES EXCLUDE VAT

MAIL ORDER HOT LINE PHONE 0202 292195
DELIVERY UK MAINLAND
SAME DAY DELIVERY – CALL FOR DETAILS
Consumables: £2 + VAT p&p
Hardware: 4 working days £5 + VAT per box. Next working day £10 + VAT per box

UNIT 6, FOREST CLOSE, EBBLAKE IND ESTATE, VERWOOD, DORSET, BH21 6DA

ANI-
Magic

£69.95

THE VIDEO SPECIALISTS

Finance Available Now!!

DIGIPRO

BOOK NOW!
For our next
Video & Graphics
Weekend Course

Pro Video Plus £249.95
Video Effects 3D £159.95
Photon Paint 2 £79.95
Deluxe Paint III £79.95
DigiPaint 3 £79.95

Platinum Works!	£179.00
Publishers' Choice	£ 99.00
Professional Page	£199.95
Pagestream	£199.95

Phone
0703 703030

X-CAD
Designer £99.95
Professional £299.00

Amiga 2000 XT HD System
from only £16.29 pw lease-hire
A500 Starter Packs
from only £3.77 pw hire-purchase
Written details on request

Superpic	£569.00
HP PaintJet	£914.99
DeskJets	£579.00
Star LC24-10	£343.85

Call for your
FREE video
info pack!

DIGIPRO LIMITED
0703 703030
Enterprise House, Howards Grove,
Southampton SO1 5PR
All Prices Include VAT

Orders over £50 Postage & Packing Free
Add £1.00 Postage & Packing for all other orders
Please phone for prices
outside the U.K.

Genlocks
8802, 8806, NERIKI
MAGNI, MINIGEN
and the long-awaited G2

20 MB PC Hard Drives
for 2000XT Systems at
the absurd price of £169.99

Authorised Commodore Amiga Dealer
Export, Government, MOD and Educational Orders Welcome
Hire-purchase and leasing finance available. Digipro are licensed credit brokers.

Wicked 9.99

MAIL ORDER

SOFTSELLERS

MAIL ORDER

Thunderbirds 9.99

6 Bond Street, Ipswich, Suffolk IP4 1JB

Access

5a Dog's Head Street, Ipswich, Suffolk (Retail)
36a Osborne Street, Colchester, Essex (Retail)

VISA

24 HR. MAIL ORDER PURCHASE LINE (0473) 257158/210605

	ST	AMIGA
3D Pool	15.99	15.99
Amos		19.99
Addidas Golden Shoe	13.99	16.99
Altered Beast	13.99	16.99
Astaroth	16.99	16.99
A.P.B.	13.99	13.99
Action Fighter	15.99	15.99
Action 1 or 2 (Compilation)	13.99	13.99
Balance of Power 1990	15.99	15.99
Barbarian 2	16.99	16.99
Barbarian 2 (Psygnosis)	16.99	16.99
Bomber	16.99	19.99
Bankok Knights	13.99	16.99
Battlechess	17.99	17.99
Batman (The Movie)	13.99	16.99
Bismark	16.99	16.99
Bloodwych	16.99	16.99
Blood Money	16.99	16.99
Beach Volley	13.99	16.99
Beast		24.99
Chase HQ	13.99	16.99
Chaos Strikes Back	13.99	13.99
Castle Warrior	16.99	16.99
California Games	13.99	13.99
Cabal	13.99	16.99
Conflict Europe	16.99	16.99
Continental Circuit	13.99	13.99
Chariots of Wrath	16.99	16.99
Darkside	16.99	16.99
Deluxe Music		49.99
Deluxe Paint 3		59.99
Deluxe Video 3		59.99
Denaris		13.99
Dragon Ninja	13.99	16.99
Dungeon Master	16.99	16.99
Dungeon Master Editor	7.99	7.99
Dreadnought	13.99	13.99
Demons Tomb	13.99	13.99
Dragon Spirit	13.99	13.99
Dark Fusion	13.99	13.99
Drakken	19.99	19.99
Dynamite Dux	13.99	16.99
Double Dragon 2	13.99	13.99
Elite	15.99	15.99
Epoch	15.99	15.99
Eye of Hercules	16.99	16.99
Flash Dragon	13.99	13.99
F29 Retaliator	13.99	16.99
F19 Stealth Fighter	15.99	15.99
F16 Combat Pilot	15.99	15.99
Falcon	16.99	19.99
Falcon Mission Discs	13.99	13.99
Ferrari Formula One	17.99	17.99
Forgotten Worlds	13.99	13.99
Grand Prix Circuit		19.99
Gemini Wing	13.99	13.99
Giants (Compilation)	21.99	21.99
Goldregons Domain	12.99	12.99
Grand Monster Slam	13.99	13.99
Grim Blood	13.99	13.99
Ghostbusters 2	13.99	16.99
Gunship	15.99	15.99
Games Summer Edition	13.99	13.99
Greenpeace	15.99	15.99
Highway Patrol	15.99	15.99
Hillsfar	17.99	17.99
Hard Driving	13.99	13.99
Hate	13.99	13.99
Hound of Shadow	17.99	17.99
Hot Shot	13.99	13.99
Indiana Jones (Lucas Films)	17.99	17.99
Indiana Jones (US Gold)	13.99	13.99
Ivanoe	13.99	16.99
Infection	12.99	12.99
Iron Tracker	12.99	12.99
Infestation	16.99	16.99
Jack Boot	16.99	16.99
Kult	15.99	15.99
Kick Off	12.99	12.99
Krystal	19.99	19.99
Keef The Thief		17.99
Licence to Kill	13.99	13.99
Leisure Suit Larry 2	19.99	19.99
Lightforce (Compilation)	16.99	16.99
Lombard R.A.C. Rally	16.99	16.99
Lords of The Rising Sun		19.99
Last Ninja 2	16.99	16.99

HARDWARE

ALL OUR HARDWARE INCLUDES VAT AND FREE DELIVERY UK MAINLAND ONLY

AMIGA 500
WB 1.3, Kickstart 1.3, Tutorial, Extra's, Mouse and Manuals.
£369.95

AMIGA 500
As above + 10 Game Pack and Photon Paint
£399.95

AMIGA 500 + 1084S
Colour Monitor Pack Inc 10 Free Games/Photon Paint
£599.95

C1900
Monochrome Monitor
£99.95

1084S
Colour Monitor.
£249.95

512K EXPANSION
+ Clock Card
£99.95

EXTERNAL DRIVE
Cumana 1 Megabyte D.S.
£99.95

ATARI 520 STFM
Mouse, Manuals, Basic and Language Disc.
£269.95

ATARI 520 STFM POWER PACK
20 Games, Business Organiser, 1st Basic, Music Maker and Joystick
£349.95

ATARI 1040 STFM
With Modulator, Mouse and Manuals.
£399.95

ATARI 520 STFM BUSINESS PACK
As above with Database, Spreadsheet, Wordprocessor and ST Basic.
£449.95

ATARI SC1224
Colour Monitor.
£299.95

ATARI SM124
Monochrome Monitor.
£99.95

EXTERNAL DRIVE
Cumana 1 Megabyte D.S.
£109.95

10 3.5" Blank Discs	£8.95	QS Turbo Joystick	£9.95
Joystick Extenders	£5.95	Konix Navigator Joystick	£11.95
4 Player Adaptors	£5.95	Pro 5000 Joystick	£11.95
Mouse Mats	£5.95	Pro 5000 Clear	£12.95
Amiga Mouse + Holder + Mat	£29.95	Pro 5000 Extra	£13.95
ST Mouse + Holder + Mat	£29.95	Disc storage Box 40	£5.95
Cheetah 125 Joystick	£6.95	Disc storage Box 80	£7.95
		Dust Covers	£5.95

CHEQUES AND POSTAL ORDERS PAYABLE TO SOFTSELLERS. POST AND PACKING FREE IN UK. OVERSEAS £1.50 per item. Subject to availability and price change without notice. Not all titles released at time of going to press.

Shop prices may vary, but personal callers can claim advertised discounts on production of cut-off slip.

	ST	AMIGA
Lost Patrol	13.99	16.99
Liverpool	15.99	15.99
Microprose Soccer	15.99	15.99
Mr. Heli	15.99	15.99
Majic Johnson	12.99	12.99
Murder in Venice	15.99	15.99
Matrix Marauders	16.99	16.99
Ninja Warrior	13.99	13.99
New Zealand Story	13.99	16.99
North and South	15.99	15.99
Neuromancer		17.99
Nevermind	16.99	16.99
Operation Thunderbolt	13.99	16.99
Outrun Europe	10.99	10.99
Oriental	15.99	15.99
Paperboy	12.99	12.99
Police Quest 2	15.99	15.99
Pools Of Radiance	17.99	17.99
Populous	17.99	17.99
Populous Data Discs	9.99	9.99
Powerdrome	17.99	17.99
Precious Metal (Compilation)	16.99	16.99
Premier Collection (Compilation)	19.99	19.99
Personal Nightmare	19.99	19.99
Predator	13.99	16.99
Player Manager	12.99	12.99
P47	15.99	15.99
Powerdrift	13.99	16.99
Passing Shot	13.99	16.99
Pictionary	16.99	16.99
Panic Station	13.99	13.99
Quartz	15.99	15.99
Quarter Back	13.99	13.99
Quest for Time Bird	19.99	19.99
Red Heat	13.99	16.99
Renegade	13.99	16.99
Rick Dangerous	15.99	15.99
Robocop	13.99	16.99
Rocket Ranger	16.99	19.99
Run The Guantlet	13.99	16.99
R.V.F. Honda	15.99	15.99
Rainbow Islands	15.99	15.99
Risk	13.99	13.99
Red Storm Rising	15.99	
Rally Cross	12.99	12.99
Roadwars	13.99	13.99
S.E.U.C.K.	19.99	19.99
Speedboat Assassins	13.99	13.99
Space Savage	13.99	13.99
Stryx	13.99	13.99
Strider	17.99	17.99
Silkworm	13.99	13.99
Skweek	13.99	13.99
Space Quest 3	19.99	19.99
Speedball	16.99	16.99
Steve Davis Snooker	12.99	12.99
S.T.O.S.	19.99	
Story So Far 1 (Compilation)	12.99	12.99
Story So Far 3 (Compilation)	12.99	12.99
Stuntcar	15.99	15.99
Shinobi	13.99	13.99
Street Fighting Man	13.99	13.99
Scroll	12.99	12.99
Sword Of Twilight		17.99
Starwars Compilation	16.99	16.99
Shufflepuck Cafe	13.99	13.99
Super Scramble Simulator	13.99	13.99
Super Wonderboy	13.99	16.99
Silpheed	19.99	19.99
Sleeping Gods Lie	15.99	15.99
Triad 2 (Compilation)	16.99	16.99
Test Drive 2		16.99
TV Sports Footbal	16.99	19.99
Trivial Pursuit (Family Edition)	16.99	16.99
Ultimate Golf	13.99	13.99
Untouchables	13.99	16.99
UMS 2	15.99	15.99
Ultima V	15.99	15.99
Vigilante	10.99	10.99
Verminator	15.99	
War In Middle Earth	13.99	13.99
Waterloo	15.99	15.99
W.E.C. Le Mans	13.99	16.99
Xenophobe	15.99	15.99
Xenon 2	16.99	16.99
Xybots	13.99	13.99

TITLE	COMP	COST
TOTAL COST £		

Name .....

Address .....

.....

.....

Tel No. .....

Running Man 9.99

Real Ghostbusters 9.99

AMC November

IK+ 9.99

Time Scanner 9.99

17Bit Software

PO Box 97, Wakefield WF1 1XX, England.
☎ 0924 366982

★ Amazing PD Discs! ★
★ Amazing Disc-Magazines! ★
★ Superb PD Packs ★
★ Massive User-Group ★

17Bit

That bit better than the rest!
For the very best Amiga PD
Only the best material used.
Satisfaction Guaranteed!

Now there are in excess of 500 17Bit PD discs to choose from! Catalogue-disc just £1.50!!!

AVAILABLE NOW FROM 17BIT

The music creation pack featuring music composing utilities by Brian Postma and Andreas Tadic, both programs rival "Soundtracker" for both use and features... these two amazing discs plus two discs containing hundreds of instruments for use with either program. Plus the latest issue of 'Newsflash' the 17bit/UGA Disc-Magazine. Plus membership to 17Bit. Plus the very latest up-to-date catalogue disc. All this (6 discs and membership) for the incredible price of just £15 (inc P&P).

17Bit Software, PO Box 97, Wakefield WF1 1XX, England.
Tel 0924 366982 (Ansaphone after 5.30pm)

Music pack available to current 17Bit members for just £10 (does not include disc-mag or membership)

Track Computer Systems
Authorised Amiga 2000 Dealer.
To Avoid Grey Imports Buy Only
From Official Dealers. Full Brochure Available.

FULL TECHNICAL SUPPORT ON ALL SALES BY COMMODORE TRAINED STAFF

Amiga Hard Drives

Amdrive 30 Mb	£399
Amdrive 50 Mb	£475
Commodore A590 20Mb	£399
Vortex 40 Mb	£573
Track Drive 80 Mb	£790
Supra 30 Mb	£699
Supra 60 Mb	£1199

A2000 Drives

Impact	POA

Hard Drive Controllers

Track Controller (inc case) SCSI	£169

ANY SCSI DRIVES CONVERTED

Hardware

Commodore 1084s	£240
Phillips CM8833	£240
Star LC10 Colour	£225
Star LC10	£169
External Floppy Drive	£95
Combitec 8Mb populated 2Mb	£599
B&W Scanner inc Software	£229
Greyscale Scanner inc Software	£344
Digi View Gold V3	£129.95
Polaroid Palette	£1650
Control Centre fits over A500	£49.95
512K RAM (very fast) Expansion	£149
Xerox 4020 Ink Jet Printer	£1400
Superpic	£599

Full range of hardware for all formats
Please call for our extensive Brochure

Callers Welcome for special opening offers at our new shop
Blacksmiths Yard, Sadler Gate, Derby DE1 3PD

Protext	£86.91	K Spread 2	£52.13	Deluxe Productions	£121
Word Perfect	£199	Maxiplan Plus	£130	Deluxe Music Const Set	£60.86
WP Library	£90.	Pagesetter	£69.52	Deluxe Photo Lab	£60.86
Beckertext	£104	Professional Page	£216	Superbase Personal 2	£86.91
Kind Words 2	£43.43	Publishers Choice	£89.91	Deluxe Paint III	£69.56
Prowrite 2	£78.22	Animator/Images	£90.00	Deluxe Print II	£43.47
Award Maker Plus	£34.74	Impact	£55.00	Deluxe Video	£60.86
BAD Disk Oprimizer	£34.74	Comic Setter	£43.43	Deluxe Paint II/D Print I	£60.86
BBC Emulator	£43.43	Design 3D	£69.52	Small Bus Accs Plus	£119
Butcher	£26.04	Digipaint III	£58.50	Sculpt 4DJunior	£104
Calligrapher 1.05	£78.22	Forms in Flight 2	£104	Page Flipper FX (Pal)	£104
CLImate	£34.74	Movie Setter	£60.83	Photon Paint II	£78.22
Cygnus Ed Prof	£78.22	Pro Video Plus (Pal)	£217	Zoetrope (Pal)	£86.91
Diskwick	£34.74	Pro Video Plus Font Set 1	£86.91	Interfont	£86.91
Disk Master	£43.43	Pro Video Plus Font Set 2	£86.91	Data Retrieve	£50.00
Dos to Dos	£34.74	Sculpt 3D (Pal)	£73.91	Microfiche Filer	£69.52
Home Accounts	£26.04	Sculpt 3D Animate (Pal)	£109	Data Retrieve Prof	£217
werwindows 2.5	£60.83	Sculpt 4D	£368	Microfiche Filer Plus	£122
Project D	£34.74	The Director	£52.13	Aegis Draw 2000	£195
Quarterback	£43.43	The Director Toolkit	£26.04	X Cad Designer	£86.91
Superback	£45.65	Superbase Professional	£217	Professional Draw	£122
Text Ed Plus	£52.13	TV Text (Pal)	£60.83	Pro Board	£179
Virus Infection Protection	£34.74	TV Show (Pal)	£60.83	Pro Net	£179
X-Copy	£26.04	Video Effects 3D	£139	ADrum	£34.74
Amikit	£32.50	Video Generic Master	£60.83	Music X	£199
Amigados Toolbox	£43.43	Video Wipe Master	£60.83	Minigen	£114
DGcalc	£34.74	C-Lite	£43.43	PASE	£67.50

We pride ourselves on our excellent service
Please call into our shop or phone us anytime for sales or advice. Our trained staff will be only too pleased to help.

HOW TO ORDER TRACK PRODUCTS

Make Cheques, Postal Orders, Bankers Drafts payable to Track Computer Systems.
All prices are fully inclusive of VAT & postage. We also offer credit, please phone.

LINES OPEN UNTIL 9pm WEEKDAYS
0773 531991 0860 639081
FAX 0773 765721

Access VISA

TRACK COMPUTER SYSTEMS, SYSTEMS HOUSE, 28 BRAEMAR AVENUE, EASTWOOD

Full demonstration facilities available
Hardware & Software
To enable YOU to make the RIGHT decision.

512K RAM Latest Spec ONLY £99.95

EVERY PRODUCT NOT IN STOCK IS USUALLY AVAILABLE NEXT DAY

SPECIAL

Acquisition 1.3 rrp £249 Track Special £99
Professional Page, Clip Art, Templates
rrp £349 Track Special £212
Offer applies while stocks last

SK MARKETING

COMPUTER SUPPLIES

10 Fulham Broadway, London SW6 1AA

LONDON'S LEADING AMIGA DEALER

Personal callers welcome
Opposite Fulham Broadway
Tube Station – District Line

COMPARE OUR PRICES BEFORE ORDERING
FOR UNBEATABLE OFFERS!!
Export, Government and Educational orders welcome

All Prices Incl. VAT
Carriage Free/Mail Order
Immediate Despatch

AMIGA HARDWARE

AMIGA 500 + FREE SOFTWARE!

- ★ Amiga 500 + TV Modulator
- ★ Nebulus ★ Eliminator
- ★ Custodian ★ Power Play
- ★ Mercenary I ★ Zynaps
- ★ Hellbent ★ Knight Orc
- ★ Sky Fighter ★ 4 PD Games
- ★ Fantastick F3 Joystick
- ★ Amiga Dustcover + Mouse Mat

ONLY £369 Inc. VAT!

A590 20MB Hard Drive	£374.99
Vortex 40BM Hard drive	£529
Philips 8833 Monitor	£239.95
Commodore 1084S Col. Monitor	£259.95
A501 Ram Expansion/Clock	£124.95
Commodore A1010 3.5" Drive	£89.99
Cumana CAS354 3.5" Drive + PSU	£99.95

COMMODORE AMIGA 2000

- ★ Latest B2000 Model
- ★ 1084S Colour Stereo Monitor
- ★ 20Mb Hard Disk
- ★ PC-XT Bridgeboard with Floppy

ALL ONLY £1495

AMIGA 500

Including:-
Mouse, Workbench, Utilities, Manuals, Tutorial, Modulator
SKM price £345

AMIGA 500 + FREE SOFTWARE

1084 Stereo Colour Monitor
£599 Inc VAT!

DOT MATRIX PRINTERS

THE Star COMPUTER PRINTERS

Star LX10 Multifont Printer	£185
Star LC10 Colour Printer	£213
Star NX15 120cps 30nlq 136col	£289
Star LC24-10 Latest 24 Pin Machine	£329

PANASONIC PRINTERS

Panasonic KX-P1124	
Draft - 160 cps. NLQ - 63 cps	£305
Panasonic KX -P1180	
Draft - 132 cps, NLX - 38 cps	£190

CONTROL CENTRE

Instantly transform your Amiga 500 into an A1000/2000 'look a like' without any modification to the computer. Simply slip the 'control centre' over the Amiga 500 and by reason of its colour match and contour hugging design it becomes an integral part of the computer itself.

- Hides untidy connections at rear of A500
- Holds disk drives, genlocks etc...
- Easy access to joystick ports
- Monitor sits about A500

£44.95

BOOKS

Advanced Amiga BASIC	£18.95
Amiga 3D Graphics Prog BASIC	£18.45
Amiga Applications	£16.95
Amiga Assembly Lang Prog	£10.80
Amiga BASIC Inside & Out	£18.95
Amiga C for Beginners	£18.45
Amiga DOS Inside & Out	£18.45
Amiga DOS Manual	£22.95
Amiga DOS Quick Reference	£13.95
Amiga DOS Ref Guide	£14.95
Amiga Disk Drives Inside & Out	£27.95
Amiga Gd Graphics Sound Teleco	£17.45
Amiga Handbook	£15.95
Amiga Hardware Ref Manual	£22.95
Amiga Intuition Ref Manual	£22.95
Amiga Machine Lang Guide	£19.95
Amiga Machine Language	£14.95
Amiga Microsoft Basic Prog Guide	£18.45
Amiga Prog Handbook Vol. 1	£23.95
Amiga Prog Handbook Vol. 2	£23.95
Amiga Programmers Guide	£16.95
Amiga Programmers Guide	£18.45
Amiga ROM Kernel Ref Man Exec	£22.95
Amiga ROM Kernel Ref Man Lib	£32.95
Amiga System Programmers Guide	£32.95
Amiga Tricks and Tips	£14.95
Amiga for Beginners	£12.95
Becoming an Amiga Artist	£18.45
Beginners Guide to the Amiga	£16.95
Compute's 1st Book of Amiga	£16.95
Compute's 2nd Book of Amiga	£16.95
Elementary Amiga BASIC	£14.95
Inside Amiga Graphics	£16.95
Inside the Amiga with C 2nd Ed	£20.95
Kickstart Guide to the Amiga	£13.95
Kids & the Amiga	£15.95
More Tips & Tricks for Amiga	£18.45
Programmers Guide to the Amiga	£23.95

PROFESSIONAL AMIGA SOFTWARE

Animator/Images	£89.95
Animator	£39.95
Animator 3D	£99.95
Comic Setter	£44.95
Draw Plus	£149.95
Deluxe Paint II	£49.95
Deluxe Paint III	£64.95
Deluxe Print 2	£39.95
Deluxe Music Construction	£54.95
Deluxe Productions	£99.95
Deluxe Photolab	£54.95
Deluxe Video	£65.95
Digiview Gold	£139.95
GFA Basic Interpreter	£49.95
Hisoft Devpac V2	£42.95
Hisoft Lattice C	£175.95
Home Accounts	£22.95
Impact	£54.95
Instant Music	£21.95
K-Spread II	£49.95
K-Data	£34.95
K-Gadget	£19.95
K-Text	£14.95
Kind Words	£33.95
Mailshot	£21.95
Mailshot Plus	£40.95
MCC Assembler	£49.95
MCC Pascal	£67.95
Photon Paint	£49.95
Photon Paint 2	£54.95
Protext	£64.95
Publishers Choice	£74.95
Sculpt 3D	£79.00
Sonix	£39.95
Superbase Personal	£54.95
Superbase Personal II	£65.95
Superbase Professional	£169.95
Superplan	£69.95
The Works!	£109.95
Video Title	£99.95
Wordperfect	£159.95
Zoetrop (5 in 1 package)	£79.95

LEISURE SOFTWARE

3D Pool	£15.90
Action Fighter	£16.90
Advanced Ski Simulator	£14.90
Alien Legion	£16.90
Alien Syndrome	£18.98
A.P.B.	£14.90
Archipelagos	£16.95
Archon II Adept	£16.95
Arkanoid II	£15.90
Around The World In 80 Days	£13.95
Asteroth	£16.90
Baal	£13.90
Balance of Power 1990	£15.90
Ballistix	£13.90
Barbarian Palace	£13.95
Barbarian Psygnosis	£16.95
Bards Tale	£16.95
Bards Tale 2	£17.45
Batman the Movie	£16.50
Battle Tech	£17.45
Battle Chess	£17.45
Battlehawks	£17.45
Beach Volley	£17.45
Beam	£15.90
Bermuda Project	£17.45
Better Dead Than Alien	£13.90
Bio Challenge	£15.90
Bionic Commando	£18.95
Bismark	£19.90
Blasteroids	£17.45
Blood Money	£15.90
Breach	£16.90
Buffalo Bills Rodeo	£15.90
California Games	£14.90
Captain Blood	£15.90
Captain Fizz	£10.95
Carrier Command	£15.90
Castle Warrior	£17.45
Championship Golf	£15.90
Chaos Strikes Back	£16.90
Chariots of Wrath	£16.90
Chessmaster 2000	£19.95
Chicago 90	£15.90
Chuckie Egg II	£13.90
Circus Games	£13.90
Computer Hits	£19.90
Corruption	£16.50
Cosmic Pirates	£15.90
Crazy Cars	£16.95
Crazy Cars 2	£15.90
Custodian	£14.95
Daley Thompson	£16.50
Dark Castle	£19.55
Defender of the Crown	£20.90
Deja Vu	£18.95
Deja Vu II	£15.90
Denaris	£14.90
DNA Warrior	£14.95
Dominator	£16.90
Double Dragon	£13.90
Dragon Ninja	£16.50
Dragons Lair	£32.95
Drakkhen	£15.90
Driller	£15.90
Dungeon Master	£15.95
Dungeon Master Editor	£8.45
Elite	£15.90
Empire Strikes Back	£14.90
Espionage	£13.90
F-19 Stealth Fighter	£16.90
Falcon	£19.95
Falcon Mission Disks	£14.90
Fernandez Must Die	£16.50
Ferrari Formula 1	£17.45
Fire & Forget	£15.90
Fish	£15.90
Flight Simulator 2	£36.90
Flintstones	£14.95
Football Director 2	£13.90
Football Manager 2 Expansion	£10.35
Football Manager 2	£13.90
Foundations Waiste	£16.95
Galactic Conqueror	£15.95
Galdragons Domain	£14.90
Games Winter Edition	£14.90
Garfield	£16.98
Garrison2	£17.45
Gauntlet II	£17.45
Gemini Wing	£13.90
GFL Championship Football	£17.45
Giants	£21.90
Goldrunner	£16.95
Goldrunner 2	£13.95
Gold Hits	£17.45
Grand Monster Slam	£13.90
Grand Prix Circuit	£17.45
Guild of Thieves	£15.90
Gunship	£19.95
Hawkeye	£13.90
Hellraiser	£13.90
Helter Skelter	£10.95
Heroes of the Lance	£17.45
Honda RVF	£16.90
Hostages	£15.90
Hot Shot	£13.95
Hound of Shadow	£16.90
Human Killing Machine	£11.90
Hunt For Red October	£15.95
Hybris	£17.45
International Karate Plus	£17.95
I Ludricus	£13.90
Impossible Mission 2	£17.95
Indiana Jones Crusade	£14.90
Insanity Fight	£16.95
International Soccer	£14.95
Iron Tracker	£15.90
Jaws	£14.90
Jet	£28.75
Jewels of Darkness	£13.90
Jinxter	£17.95
Joan of Arc	£17.45
Journey centre earth	£15.90
Karate Kid 2	£18.92
Kick Off	£13.90
King Arthur	£17.45
King of Chicago	£20.90
King Quest 3 Pack	£17.45
Knight Orc	£15.95
Kristal	£19.90
Kult	£17.45
Lancelot	£13.95
Leaderboard Birdie	£17.45
Legend Of Djel	£16.90
Legend of the Sound	£18.98
Leisure Suit Larry	£14.90
Leisure Suit Larry 2	£19.95
Licence to Kill	£15.90
Lombard RAC Rally	£15.90
Lords of the Rising Sun	£20.90
Manhunter	£20.90
Maria Whitlakers Xmas Box	£10.95
Mayday Squad	£13.90
Mean 18 Golf	£19.95
Menace	£13.90
Mercenary Compendium	£16.95
Mickey Mouse	£16.50
Microprose Soccer	£16.95
Mikmium 2.2	£17.45
Mindfighter	£16.50
Mini Golf	£14.90
Navy Moves	£17.45
Nebulus	£13.95
Neuromancer	£16.90
Nigel Mansell Grand Prix	£16.95
Nightraider	£14.95
Nightdown	£19.90
North & South	£16.90
Obliterator	£15.90
4 x 4 Off Road Racing	£14.90
Offshore Warrior	£16.50
Oil Imperium	£16.90
Operation Wolf	£17.45
Outrun	£19.95
Pacmania	£15.95
Paladin	£15.90
Passing Shot	£15.90
Pawn	£15.90
Personal Nightmare	£19.90
Phantasm	£14.95
Pioneer Plague	£15.90
Platoon	£16.50
Police Quest	£17.45
Police Quest II	£17.45
Populous	£17.45
Populous Data Disks	£11.90
Powerdrome	£17.45
Precious Metal	£17.45
President is Missing	£15.90
Prison	£13.90
Purple Saturn Day	£15.90
Quadralien	£13.90
Quartz	£16.90
Question of Sport	£17.95
Rainbow Warrior	£16.90
Rambo 3	£15.95
Rebel Charge at Chikamanga	£24.96
Red Heat	£15.90
Red Storm Rising	£16.90
Return to Genesis	£13.95
Return of the Jedi	£14.90
Rick Dangerous	£15.90
Road Blasters	£15.90
Roadwars	£15.95
Robocop	£15.95
Rocket Ranger	£20.90
Rolling Thunder	£17.90
Romantic Encounters	£16.50
Run the Gauntlet	£17.45
Sargon III Chess	£19.90
Savage	£15.90
Scorpio	£16.50
Scorpion	£15.90
Scrabble Deluxe	£15.90
Seven Cities of Gold	£16.95
Silkworm	£14.90
Skate of Art	£15.90
Skrull	£15.90
Skweek	£14.90
Strike Force Harrier	£18.98
Shadowgate	£16.50
Shogun	£19.95
Shoot em up Construction Set	£19.90
Silent Service	£15.90
Sin City	£17.90
Sky Fox 2	£18.95
Slip Stream	£13.95
Sorcery Plus	£14.90
Space Quest 2	£17.45
Space Quest 1	£17.45
Space Ball	£15.90
Speed Ball	£17.45
Spitting Image	£14.90
Starfleet	£20.13
Star Glider 2	£15.90
Star Ray	£15.90
Star Wars	£13.95
Steve Davis Snooker	£13.95
Steve Davis World Snooker	£13.90
Story So Far Vol. 1	£15.90
Street Fighter	£17.45
Strip Poker 2	£16.95
Summer Olympiad	£13.95
Super Hang On	£17.45
Super Scramble Simulator	£16.90
Super Quintet	£16.90
Sword of Sodan	£19.90
Swords of Twilight	£17.90
Talespin	£20.90
Tank Attack	£15.90
Techno Cop	£15.95
Terrorpods	£15.90
Test Drive	£17.45
Test Drive II	£20.90
The lost Patrol	£16.90
Thexder	£15.90
Thunderblade	£17.45
Time & Magik	£13.95
Times of Lore	£15.90
Timescanner	£17.45
Tower of Babel	£16.90
Tracksuit Manager	£14.95
Trained Assassin	£17.45
Triad	£22.95
Trivial Pursuits	£15.95
TV Sports Football	£19.95
Ultima 4	£15.90
Universal Military Simulator	£15.90
Uninvited	£15.90
Vigilante	£12.95
Virus	£17.45
Vixen	£19.95
Voyager	£17.45
Waterloo	£19.90
War In Middle Earth	£13.95
Warlocks Quest	£13.95
Wicked	£17.45
Winter Olympiad	£13.95
Wizard Wars	£17.45
Wizball	£17.45
World Class Leaderboard	£14.90
World Tour Golf	£17.95
Xenon II	£16.90
Xenonphobe	£16.90
Xybots	£17.45
Zak Mc Craken	£17.45
Zany Golf	£17.45
Zork Zero	£19.90

LIMITED OFFERS

Afterburner	£10.90
Flintstones	£8.45
Forgotten Worlds	£15.90
Golden Path	£10.90
Gold Rush	£12.90
Grid Start	£7.75
Iridon	£10.90
Karting Grand Prix	£7.75
Las Vegas	£7.75
Leviathon	£10.90
Mike the Magic Dragon	£10.90
New Zealand Story	£17.45
Packland	£8.45
Peter Beardsley	£8.45
Phobia	£12.90
Pinball Wizard	£10.90
Real Ghostbusters	£10.90
Roger Rabbit	£12.90
R-Type	£10.90
Running Man	£10.90
Sleeping Gods Lie	£14.90
Stir Crazy	£10.90
Thai Boxing	£7.75
Thunderbirds	£12.90

01-381 6618
(24 Hours)
Callers Welcome
Fax No. 01 381 0528

ALL PRICES INCLUDE VAT/CARRIAGE FREE

All prices are subject to change without further notice. All goods subject to availability

VISA

What you'll find on our cover disc

Cave Runner

O OCCASIONALLY someone writes a truly amazing game. A program which is so fantastic that it sits beside the computer at all times. A game which gets played for years. Tetris, Elite, Manic Miner – mention any of these to a fanatic and watch his eyes glaze over.

Mention Boulderdash to our editor and his fingers twitch with excitement. It's the only game he's got up in the middle of the night to play.

So when a distinctly Bolderdashish game called Cave Runner came in, Simon (the Ed) decided that he ought to test it. Testing took the form of three weeks exhaustive playing. And he still hasn't finished it.

There are 26 screens. You must whizz around each of them collecting the star-shaped jewels. The amount you have left to collect is shown on the top line. Pick up enough and the screen will flash. Head for the nearest yellow exit square to move to the next level before the meanies get you.

Cave Runner is truly addictive. Have you ever played Tetris? This is worse! Your brain goes into autopilot when you stop and you lie in bed awake solving Caves in your head.

There are two types of monsters. Avoid or kill to survive. Purple meanies are stupid. They move in straight lines and are easily avoided. The greenie meanies are smarter. They run around the edges of walls. The best thing to do if you come across a monster is to run away. Very fast.

If you feel brave you can try to kill them. As you dig subterranean tunnels you will happen across rocks and jewels. Drop one of these on a meanie and it will be zapped, turning into nine jewels as a result. On many of the screens this is the only way to collect enough jewels.

The inanimate denizens of the underground are strange. Bubbles float to the top of the screen when released. These kill purple meanies, which die in a shower of jewels, but just get eaten by greenies.

Yellow changers turn rising bubbles into falling rocks, falling rocks into jewels and jewels into rocks. Bombs kill greenies and explode if dropped. This will take out all but the tough walls.

Fungus doesn't appear until well into the game. The blobby coloured globs pulse effectively. They will grow, engulfing and destroying monsters, filling the earth, making a distressing whining noise all the while.

Small areas of trapped fungus turn into jewels, areas over 100 squares which get trapped inside walls turn into rocks, although this is a rare occurrence. And if the fungus grows to 256 squares, it explodes into nothingness. Watch out for falling jewels.

If you get trapped by the funguses, press T to advance the time and end the screen. Press Q if you want to quit. P lets you visit the bathroom – and you thought it stood for Pause.

Amiga Computing is privileged to have such a professional game on the cover disc. It was written in pure machine code by Rudi Martin and Neil Cooper, third year computing students at Glasgow University, with help from Gaz Dickson, who designed a lot of the screens as well as making silly suggestions. Gaz has just finished his second year of an electrical engineering course.

They got their Amigas 11, 8 and 4 months ago. Neil has had a Spectrum and Amstrad 464 before and Rudi a Spectrum for about five years. The Amiga is Gaz's first computer.

Well done lads, we can't wait to see your next offering.

Caves to be careful in

TRUE games players won't read this bit, but some advice on the tougher tasks always goes down well. The second screen, Bang, has all the diamonds you need, but you can score points by dropping jewels on the purple peril.

The first tough cave is Blow Out, screen D. You only have a limited time, which means taking some risks, picking up some jewels while others are falling.

Dig through to the rock above and to the left of the bombs. Clear all three lines of earth from there to the next rock to the left. Then release the bombs.

The bubbles will rise, float into the meanies and shower back as jewels. As soon as you have 99 red baubles, hot-foot it to the exit.

The clue to Enigma is that bombs blast meanies, so you'll have to figure out a way to clear a path to the bombs without getting eaten.

Path of Doom and Spiral are good places to practice precision moves, a skill you'll need for Run Rabbit Run.

Track Record

IF your interests include fast cars, bendy roads and Sweden, then not only are you very strange but you are also in luck because here is a brand new hot-off-the-press PD game dealing with at least two of those subjects.

Starting off somewhere in the north of Sweden, fabled home of Abba and Volvos, and ending up down at the bottom, you can choose to race at any one of 10 tracks.

Using a joystick, move the flag up and down the tracks and press Fire to see that highlighted circuit (it will load from disc). Push the joystick right to the Go position and press Fire to play that track.

Control of the car is by joystick only. Hold Fire and push forward to accelerate, pull back to brake. In order to maintain some sense of adventure here, we'll leave you to work out how to steer left and right by yourselves.

Due to typical intervention by the Norse gods, some of the tracks are icebound, which will seriously effect your traction. Your tyres will no longer grip the tarmac like gunmetal magnets.

Other problems to get to grips with are the usual assortment of bends, sneaky chicanes and the odd spot of astroturf that someone seems to have left lying around.

All races are against the clock, with the best times for each track kept and saved to disc for posterity when you quit. Times are counted in some strange units which defy being related to anything meaningful. This may explain a few things about Sweden.

So if you want fun excitement and really wild things then join the Romanian Cossacks. But if you want to burn rubber, play this.

Track Record was written in Lattice C (v5.02) by Anders Bjerin, who is residing in Richmond at the mo. We wanted to pay him money for the game, but Anders wants it in the public domain. "It hurts to lose the money," he says, "since I would then be able to buy a video digitiser. Maybe I'm crazy."

Your not crazy, Anders, just extremely philanthropic. Can't wait to see v2, by the way.

TRACK RECORD is truly public domain software. No payment is asked or expected in return. You may copy and distribute this program freely, but may not exchange it for money without prior permission from Anders Bjerin, whose copyright the program remains.

The heavy demo

HOLY ZARQUON, the singing fish are in the demo! This month the hard working Jolyon Ralph shows the less enlightened how to use sprites – a whole teaming shoal of the things.

The demo gets its name from the heavy music track written by Steve Hogg. Hook it up to your hi-fi NOW.

The scrolly seems to have been designed to give you retina damage. We assure you that can read it if you concentrate hard enough.

Finally, which of Jolyon's demos would be complete without spurious comments about Poland? You too will be able to make mysterious remarks about Eastern Bloc countries if you follow his tutorials and examine the source code on this disc.

Wow!

LIKE, hey man. If all that arcade stuff is leaving you feeling uncool and heavy, why not let your mind slip into something more mellow and get to grips with the Wow! experience?

Instigating this incredibly awesome sequence of psychedelic delights is surprisingly easy – just click on the most obvious icon. Turn on, tune in, but like hey brother, don't drop out 'cos you'll be needing some vague remnants of intelligence to work the controls.

OK man, take a picture of this: Abandoned room, the lights are down, listnin' to Meddle or maybe Dark Side. Get comfortable, look around, find your own ground.

Now you will have to communicate with the mouse. The really cool cats may be able to use some astral inference or telekinesis here, but for the more green and submarine you can just push it around, however much this may go against your tendencies towards non-aggression.

Feel the vibes permeating your, for want of a more hip term, essence.

Gallery

EVERY now and then, space and quality of material permitting, we will be including some reader submissions of artwork in the Gallery – giving our talented readers a chance to show off to their mates and become incredibly famous. We might even pay you.

Following this philosophy we have three examples of the standard you will have to achieve.

Messenger of Death is an atmospheric and highly detailed offering from Euan Sey in Bucks. He has an A500 with extra memory, a 1084S monitor and uses Photon Paint and DPaint III for all his artwork. This amazing pic was produced with DPaint in 16 colour medium resolution mode.

Next we come to the excellent Face of 88 from Jason Gee. Jason, who is studying at art college, produced this wonderful portrait to prove that you don't need a digitiser to get a life-like image. Drawn with DPaint III, interlaced and in 32 shades of grey.

Last up is a submission by Paul Smith of Twickenham, which we have called Shaken and Stirred. Paul is not very forthcoming on how he managed to produce this masterpiece so we can only guess. It is 16 colours, overscan and interlaced.

That's it for this month's gallery. Don't forget if you have some work you'd like to see on our cover disc, use the submissions form and be sure to include details about yourself and the equipment you use.

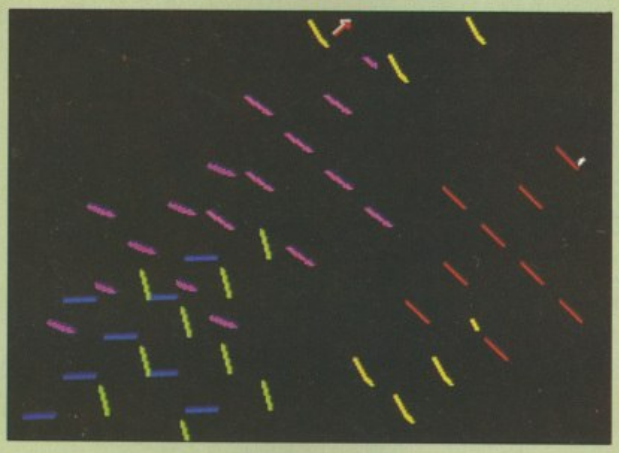

When you feel the time is right, press the left mouse button. This will unleash a, shall we say, pictorial expression of sound and space stretching into infinity.

Further manipulation of the numbers on the keyboard will allow you to change the basic elements of the screen, while your preference for some sort of environmentally aware pattern can be indicated via the function keys.

Let the music flow through you and through the mouse creating light dreamy sequences, then rapidly change patterns and elements for a crescendo.

For the totally ultimate experience, sell off all your flares to Oxfam and equip your pad with wall-to-wall monitors. Far out.

Oh, and remember – don't put washing up liquid in it.

The dude who created this cognisential interface is one Dug Bartham from Lincoln, who started out on the road to enlightenment with a ZX81 aged 13.

Since then he's aged seven years, moved for a while to a QL, but now uses an expanded A500 which communes with a Centronics GLP printer.

Dug's outlook on life is influenced by Fat Freddy's Cat and the yearning to ride a spadehead. He related his heavy concept to his Amiga with the help of Lattice C (v4.00). This his first ever C program. We dig, Dug. Real cool.

Vote! Vote! V

OK, you've had four cover discs now, and we've had four chances to show you what *we* think you want.

Every month there's a huge box of demos, reader contributions and shareware to sort through. We want to know if we are rejecting the right ones.

Score each category below from 0 (waste of space) to 10 (gimme more). Below each category there is a cover disc example of the sort of program we are talking about. Please don't be a dunce and score the example program, it's your marks for the general category we're interested in.

It's your disc. Tell us what you want on it, and we'll do our very best to oblige.

- Article tie-ins *(Eg: Playing with Printers)* ☐
- Game pokes *(Eg: Cheats for top games)* ☐
- Music to listen to *(Eg: Erm, nothing as yet)* ☐
- Playable commercial games demos *(Eg: Chariots of Wrath)* ☐
- Full shareware games *(Eg: Track Record)* ☐
- Gallery *(Eg: Messenger of Death)* ☐
- Hacker demos *(Eg: Zowee, The Heavy Demo)* ☐
- Reader submissions *(Eg: Motion Maker, Cave Runner)* ☐
- Shareware CLI utilities *(Eg: DiskSalv, Atree)* ☐
- Shareware applications *(Eg: IconMaster, PowerPacker)* ☐
- Listings from the magazine *(Eg: The Model Universe)* ☐
- Usable commercial applications demos *(Eg: Protext, Home Accounts)* ☐

Post your ballot form to: *Cover Disc Survey, Amiga Computing, North House, 78-84 Ongar Road, Brentwood, Essex, CM15 9BG.* To reach us by October 31.

Atree

WHEN you need to copy a lot of files, or even just one, aren't you appalled by the way the task can turn into a nightmare. Wrestling with the vagueries of AmigaDos, even for experienced veterans, can be a major pain. This is just one of the areas where Atree can help.

It is an advanced disc file management system which triumphs over other offerings in this field by its suitability for single and dual drive users as well as those lucky enough to have won hard drive competitions.

It *must* be run from the CLI. If you want you can list current devices as parameters and Atree will automatically take a directory of them. Perhaps something like this:

```
Run Atree DF0: RAM:
```

You can type this into the CLI the cover disc leaves open for you.

If you try to run Atree having booted off any disc other than the cover disc, it will respond with a requester telling you it is unable to find an important file. This is because the file it requires needs to be in the SYS:S directory, in other words the S directory on your boot-up disc.

Also saved in the configuration file are the paths and names for any utilities you might want to use with your files. This means you can combine file reading utilities and the like with Atree, using them without ever leaving the Atree environment.

For example, if you look in the menu Configs:Set Paths under Text Reader you will see that we have entered Qview. Using the hot key F2 you can now read the currently highlighted file.

There are slots for many applications such as IFF display programs and archive utilities.

The configuration file in question is Atree.config, which handles the startup of the program, telling it where various things should go, what colours to use and so on, rather like a mixture of a standard startup-sequence and Preferences.

Details for setting up a config file are explained fully in the documentation, but if you are happy with the way we have set it up then you can just copy the file from the S directory on the cover disc to wherever you need it.

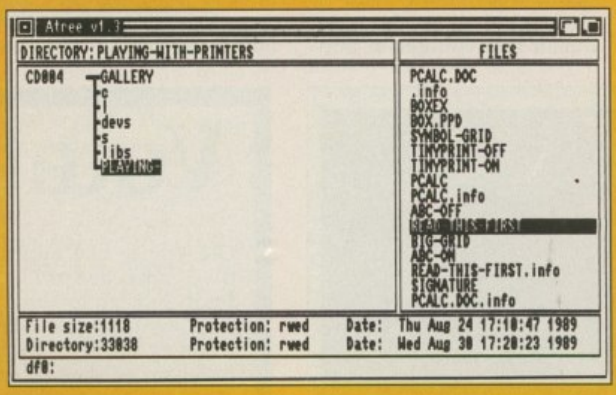

One of the salient features of Atree is a graphical representation of the directory tree, displayed down the left hand side of the screen. Enabling you to view your directory structure at a glance, it will also provide the inexperienced with a valuable insight as to what is really happening on their discs.

Meanwhile, down the right hand side of the screen is a list of the files in the currently highlighted directory. Changing directories is achieved by clicking the pointer under the relevant entry in the graphical tree.

This makes access to low-level directories faster and a lot easier, especially if you are in the habit of naming directories Even_more_stuff _Part_1, or whatever.

One point to note here is that although Atree will recognise these long directory names, they will be truncated to eight characters in the display. Similarly, filenames in the right hand side of the screen will be truncated to 25 characters.

This may seem like a bit of a limitation, but it makes the tree a lot easier to decipher, which is the whole point of the thing.

Taking up at least 100k of memory, Atree may seem a bit of an extravagant waste of ram. But bear in mind the acres of features involved – although some of them are disabled in this demo (you'll get them when and if you register).

Basically you can do almost any kind of file manipulation you want. And since this is the main reason for using the CLI, much of the tedium can be bypassed.

Manipulation of flags and names and all of those sort of things is possible, all commands being performed on a single file, or if you prefer on a whole series of files which you have prepared earlier by "tagging" them.

If you need a management system to find your way around the management system, you can set up to three place markers – very useful for flitting between the squalid depths of directories so deep they were consid-

Problems with your disc?

● IF you subscribe to *Amiga Computing* and your disc has been damaged in the post, please send it to: *Database Direct, Amiga Cover Disc, FREEPOST, Ellesmere Port, South Wirral L65 3EB.* You will be sent a new disc.

● IF you are not a subscriber and your disc does not work, please send it – within two months please – to: *Protoscan Ltd, Amiga Cover Disc, Burrel Road, St Ives, PE17 4LE.* You will be sent a new disc with our compliments.

● IF you damage your disc – for instance if the dog has chewed it or your mum has washed it – you can get a new one by sending £1.50 to *Protoscan Ltd.* Please make your cheque or postal order payable to Protoscan Ltd.

ered as the fourth option for the Channel Tunnel.

One of the features to watch out for is Prune, which will cut off the branch of the tree you are sitting on. Make sure you really want to do this. It saves time – you can delete a load of stuff all at once without having to go through and delete all the files in a directory first, but it also leaves you without a safety net.

Atree is a very powerful utility, giving fast and easy access to all your files. Read the instructions on the cover disk and give it a go. It's more than a utility – it's a way of life.

Don't be a software sponger!

THIS version of Atree supercedes version 1.1 and contains a great many of the future enhancements listed at the end of the doc file accompanying that version. However, most of the new routines have been rendered non functional – you will have to become a registered user to get the fully functional version of Atree v1.3.

Atree is freeware at this time. It may be freely distributed, but not sold, by anyone. If you like it, please support the author and become a registered user by sending $20 to: Don Schmidt, 9425 Stanfield Court, Stockton, California 95209.

A fully functional version of Atree v1.3 will be returned to you. Registered users will be entitled to one free version update and to reduced rates on all subsequent versions.

AMIGA COVER DISC

Win up to £1,000 !

WE are always looking for original contributions for the *Amiga Computing* cover disc. If you think something you have written or drawn is good enough to share with everybody else who reads the magazine, send it along and we will have a look.

If we like what we see, it could earn you up to £1,000.

Please let us know which files, if any, your submission needs from the Workbench disc. If it is clickable, feel free to design an original icon. But don't make it too big. And please use the standard Workbench colours.

Bear in mind that a program which does not run on a 512k machine would have to be exceptionally good to make it on to the disc.

Remember that *Amiga Computing* will only buy your work on an all rights basis. We are not prepared to buy the rights to programs which are already in the public domain or have been spread by any other means.

Please enclose this coupon, or a photocopy of it, with your submission. Include a file on the disc with full documentation, your name, address, phone number and a few details about you and your kit. A mugshot would be nice, but isn't essential.

Don't forget to duplicate on the disc label the program name, your name, address and phone number. If you want your disc back, enclose the correct amount in stamps.

Name .....Age.....years
Address .....
.....
.....
Daytime phone.....After .....am
Evening phone .....After..... pm
Submission name .....
Submission size.....bytes in total

NOTE: We will accept submissions up to 500k in total length, including documentation. But the shorter your submission, the better chance it stands of getting on to the disc. If it is a compiled or assembled program include all the source code, but do not count this in the size of the submission.

Write a brief description of your submission below. If it consists more than one file, describe what each file is for. Attach an extra sheet of paper to this form if necessary:

.....
.....
.....
.....

Sign this declaration:

The stuff on this disc is mine. I didn't nick it off someone else. It hasn't been published before and I haven't submitted it elsewhere because I want *Amiga Computing* to publish it.

Signed.....
Date.....

Post your submission to: Jeff Walker, Amiga Computing, North House, 78-84 Ongar Road, Brentwood, Essex, CM15 9BG.

THE CHEAPES

See us at both the Computer Shopper Show 24-26 November, Stand B7-B & Commodore Show 17-19 November, Stands 3-4

AMIGA MEMORY UPGRADES AVAILABLE

Memory Expansion Systems Limited aim to supply the cheapest memory upgrades available for the Amiga range of computers. Our half megabyte card for the A500 has dropped in price to £79.95 .We are now able to offer large capacity memory cards for competition at £369.00; two megabyte cards for the A1000 are priced at £399.00. As from as well as these simple products we also offer a range of more sophisticated products for the A2000 and A1000 are priced at £399.00 and A2000 are priced at £369.00. Elsewhere offering similar products for more money. Our staff are available to take calls from 9.30 am to 5.00 pm Monday to Friday.You can place orders at any time by calling our 24- hour,seven-days-a-week answering service. All orders are normally despatched same day, week-ends.Trade enquiries welcome.

A500 HALF MEG £79.95

A500 TWO MEG £399.00

A1000 TWO MEG £399.00

A2000 TWO MEG £369.00

(EIGHT MEG BOARD POPULATED TO TWO MEG

LARGER UPGRADES AVAILABLE. CALL FOR DETAILS)

ALL PRICES INCLUDE V.A.T.

POSTAGE & PACKAGING.

Send cheques to:Dept AC
Memory Expansion Systems Ltd.
Britannia Buildings, 46 Fenwick Street,
Liverpool. L2 7NB
(051) 236 0480

Access VISA

(051) 236 0480 • 24 Hour Sales
(051) 227 2482 • 24 Hour Fax

CAVENDISH DISTRIBUTORS Ltd.

01-323 4761
01-636 8371
Fax 01-255 1591

AMIGA 2000 systems in stock. Please ring for details

Computers: Sales, Services and Training

VISA

AMIGAS

Amiga A500	£349 inc VAT
Amiga A2000	POA

DRIVES

3.5 1MB	£85 inc VAT
Amiga A1010	£129 inc VAT
Supra 30	£625 inc VAT
Vortex 40	£529 inc VAT

MONITORS

Philips 8833	£229 inc VAT
Philips 8852	£269 inc VAT
Amiga 1084	£269 inc VAT
NEC Multi Sync 3D	POA
Samsuga	POA

PRINTERS

Epson LX800	£171 inc VAT
Epson EX800	£431 inc VAT
Epson LQ500	£289 inc VAT
Star LC10	£179 inc VAT
Star LC10 Col.	£239 inc VAT
Star LC24-10	£289 inc VAT
Panasonic 1081	£155 inc VAT
Panasonic 1180	POA
Panasonic 1124	£289 inc VAT
NEC P2200	£279 inc VAT
NEC P6+	£517 inc VAT
NEC P7+	£661 inc VAT
Citizen 120D	£130 inc VAT
DM 105S Col. Printer	£199 inc VAT
DM 100S Mono Printer	£149 inc VAT

MUSIC SOFTWARE

Pro Sound	£55 inc VAT
Pro Sound Gold	£70 inc VAT
AMAS	£80 inc VAT
Futuresound A500	£139 inc VAT
Music X	£239 inc VAT

LASER PRINTERS

HP Laserjet II	POA
Epson GQ3500	POA
Panasonic HL8	POA
Olympia Laser 6	POA
Olivetti Laser	POA

VIDEO + SOUND

Rendale 8802	£259 inc VAT
Minigen	£105 inc VAT
Digiview Gold V.3	£119 inc VAT
Digipic Frame Grabber	£249 .95 inc VAT
Deluxe Paint III	£89 inc VAT
Pro Video+	POA
Digipaint III	POA

SOFTWARE

Professional Page	POA
Page Setter	POA
Lattice C	POA
Superbase Personal	POA
Wordperfect	POA
Protext	POA
X-Cad	POA
Sculpt 4D	POA
Sculpt 3D	POA
C-Light	POA
Vidi Amiga	POA
Fantavision	POA
C.B.M. Enhancer Software	£14 inc VAT

ACCESSORIES

Mouse Mat	£3.50 inc VAT
Kempston Mouse	£28 inc VAT
Dust Cover	£5.95 inc VAT
Joystick	from £5.50 inc VAT
Disk Box (80 cap)	£8.95 inc VAT
Printer Cable	£9.95 inc VAT

CAVENDISH DISTRIBUTORS LTD

209-212 TOTTENHAM COURT ROAD, LONDON W1 9AF

Telephone: 01-323 4761 Fax: 01-255 1591

Showroom at C.D.L. Systems,
85 Tottenham Court Road, London W1

Come and see us at Commodore Show, Novotel Exhibition STAND No. 9

Mail Order Welcome
Phone 01-323 4761

Many offers at Show Prices
Ex VAT

Education and Government Sale
Export Welcome

GREAT CHRISTMAS GIFTS

AMIGA 500 XMAS PK: Free BMX Type bike, 4 Christmas games one of which is BATMAN, P.S.U. mouse, modulator, first tutorial and Work Bench 1.3

ONLY £389.95 + £5.00 P+P

FREE B.M.X. Type Bike FREE GIFT.

FREE when you buy the Amiga 500 Pk or the A500/1084S monitor Pk you'll get a bike free. Normal RRP ~~£89.95~~

A500/1084S XMAS Pk: Same as the Amiga 500 Xmas Pk but with a 14 inch stereo colour monitor **(This Pk inc. the bike)**

ONLY £599. + £10.00 P+P

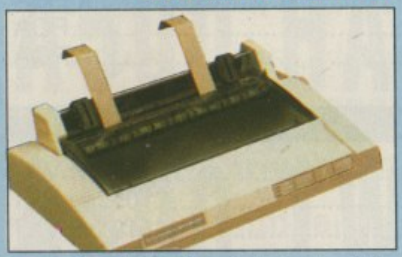

MPS 1230 Printer: A 9 pin dot matrix printer dual interface compatibile with A500 or C64.

ONLY £169.00 + £5.00 P+P

ELECTRA COMP

..The Future now..

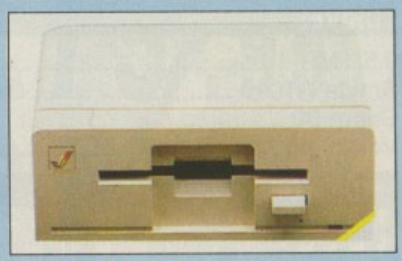

A1010 Ext. Disk Drive: 3.5", Capacity 880K

ONLY £90.95 + £3.00 P+P

A590 20Mb Hard Disk: 20Mb Hard Disk, 2Mb Ram.

ONLY £399.00 + £5.00 P+P

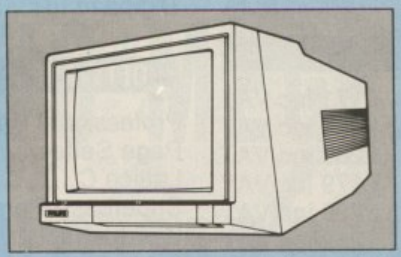

Philips 8833 Monitor: Med. Res. 14inch colour, 80 column display compatible with A500, C64.

ONLY £229.00 + £5.00 P+P

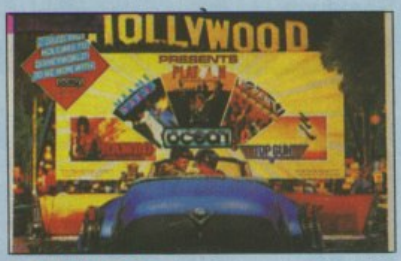

HOLLYWOOD Pk: Inc. Commodore 64, 1530 data recorder Quick Shot II joystick + 10 great Commodore Pk games.

ONLY £139.95 + £5.00 P+P

EXCLUSIVE CONTROL CENTRE A500

AMIGA + MONITOR NOT INC.

ONLY £39.95 INC. VAT

MOUSE + JOYSTICK PORTS: These are positioned on the far right hand side of the machine to save the obstruction of disk drive.

SERIAL OR PARALLEL EXTENSION PORT: You have the choice of either. This enables you to model your centre to your needs.

FREE MOUSE HOLDER: Every Centre is designed for every convenience.

TRADE AND EDUCATIONAL ENQUIRIES WELCOME: If you deal with the Amiga 500 and you feel the Control Centre A500 will be an excellent addition to your shop then just send some info on your business and we'll send you out an information pack.

Please make cheques / POs to **ELECTRA COMP.** All prices include VAT.

Electra Comp Dept 33
10 BARLEY MOW PASSAGE, CHISWICK, LONDON W4 4PH

DELIVERY NEXT DAY AFTER DESPATCH. All goods are tested before despatch to ensure you get them in excellent condition.

Prices subject to availability and are subject to change without notice.

AND MUCH MUCH MORE

Little Squirt

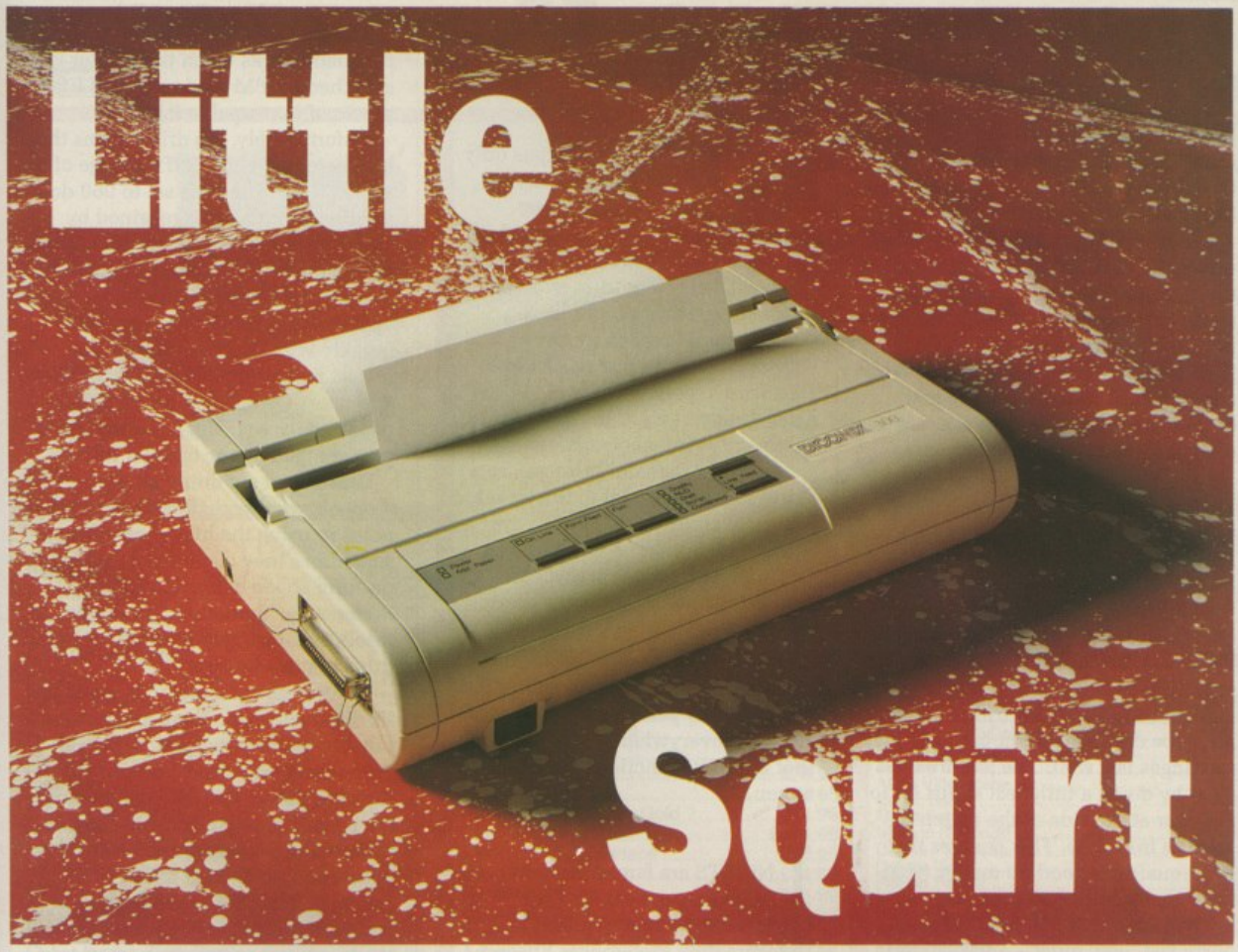

Diconix 300 Inkjet Printer doesn't try too hard to make an impression. Stewart C. Russell looks at the strong silent type

INKJETS are the Amigas of the printer world. They're not the most common, nor are they the most powerful, but given the right things to do they're streets ahead of all but the most expensive machines.

Since nothing solid actually hits the paper, inkjet printers are very quiet. They have no pins or ribbon to wear out. All in all, they're a different class of beast from the humble impact dot matrix.

You may not be immediately familiar with the name Diconix, which is part of Kodak – which is better known for paying Jimmy Nail lots of money for adverts. The printer itself uses a trusty Hewlett Packard cartridge system, so the device isn't a bodge job by some fly-by-night manufacturer.

It's a compact unit (356 by 233 by 73 mm) and light at 4.5 kg. About a third of the unit is empty space, since the power supply is external and the inkjet unit doesn't require much in the way of cabling.

The back quarter contains the usual tractor and platen unit, which always looks as if it would jam, but rarely does. As with most newer printers, the fanfold paper can be parked out of the way to allow the use of single sheets.

The fairly-accessible DIP switches allow the printer to think it's an Epson FX 100+ or an IBM graphics printer, running at 960 or 1280 dots per line. The front panel gives you the chance to form feed, forward and reverse linefeed, and change the font.

Five fonts can be selected from the front panel – Quality, NLQ, Draft, Script and Condensed. Quality is better than you'll ever get from a nine pin printer, and on good paper rivals the best 24-pins.

NLQ is very nearly as good as Quality, but is half as fast again. Draft and Condensed are both very speedy, but suffer from being rather dotty. They're legible, and that's what matters. Script is that awful mock handwriting NLQ font that annoying mailshots and people with ageing IBM typewriters use.

As ever, the printer's speed is quoted in cps, a rather misleading figure where paper handling is not taken into account. Diconix quote 258 cps for Pica Draft print; on average (including line and form feeds) I managed 104 characters per second out of it. This is fast considering that it can chunter away at that speed all day.

NLQ gave a healthy 40 characters per second, while Quality managed 27. These are still good, and still way under what Diconix would have you believe. Condensed mode and Script are well nigh the speeds of Draft and NLQ respectively. Paper feeds are especially fast, even in high-res graphics mode.

A bewildering variety of font options can be added to the main

fonts. Elite (12 characters per inch instead of Pica's 10), Doublewidth, Double Height, Italic (in Epson mode), Bold, Doublestrike, Underscore and Overscore are all possible, and can all be mixed.

Unfortunately, the AmigaDos Ansi printer driver doesn't recognise half of these, so they are only available via direct programming of the parallel port, which can be done with some jiggery pokery from AmigaBasic. With a full specification driver, the text output capability could rival a dedicated text formatting system.

CHANGING the ink cartridge is completely straightforward; the unit clips into a small cradle by the platen roller. As far as can be ascertained, the unit contains all the ink jets and some controller circuitry, and looks as if it is disposable.

At £15 to £20 per cartridge, running won't be cheap, even though the cartridges last well. The jets are kept clear by doing a little test squirt on to a blotter at the side of the platen on starting from idle. This ensures that print quality is good no matter what ink density setting is used.

The Diconix 300 is small, light, fairly fast, very quiet – and matches cream Amigas very nicely into the bargain. You can conduct a normal conversation with the machine running, and the unit isn't any noisier on heavy print densities. The fan on some laser printers makes more noise than the Diconix printing at full tilt.

If a new driver was written for it, it would be the perfect choice for Amigans everywhere. As is, only most (not all) of its functions are available to you.

Non-gloss drip

UNTIL recently inkjets only worked satisfactorily on specially coated glossy paper which cost the earth. They leaked, smeared and clogged, and in the earliest days were little more than an airbrush on a plotter base.

Time and technology have changed, mostly due to Hewlett Packard's research and development work in Drop On Demand print mechanisms.

Drop On Demand printers use a tiny electrical signal to fire an ink particle at the page. The jets are fine enough that no ink will leak out unless the jet is activated.

INKJETS are famed for their graphics prowess, and the Diconix 300 is no exception. Unfortunately Preferences EpsonX driver sends the printer soul-searching into self test. EpsonXOld works fine, but as it has a maximum vertical resolution of 72 dpi, and those dots are extremely fine, the output is poor.

The IBM driver (or MPS-1000 as it is called) works when the printer is switched to IBM mode – one of life's pieces of inescapable logic.

Unfortunately, the driver trims the last 20 (or so) pixels off the edge of the screen if the printer is set to 960 dots per line. Normality is regained by switching to 1280 dots per line mode, but then the whole dump is about half the area of a full size image.

Dumps are produced remarkably quickly with good contrast at the lowest resolution. Six passes are made at highest resolution; this gets the paper really wet, and can sometimes get smudged by the bail-bar rollers.

Unless you are doing purely monochrome work, there's very little point in using the higher resolutions – sometimes they come out as a near-uniform shade of black. With Preferences' Smoothing on in high resolution, Notepad output becomes a thing of great beauty.

Unfortunately, using IBM mode has its disadvantages. Some programs, notably X-CAD Designer, bypass Preferences and drive an Epson directly. Epson and IBM commands are usually pretty close, but they do differ wildly where graphics are concerned, so X-CAD doesn't plot properly. The IBM mode cannot handle italicised text; Epson can, but the loss is not major since you could use the Script font instead.

REPORT CARD

DeskTop 300
Diconix
£441.60

EASE OF USE ...
Quick and clean to set up. Very compact, with all controls accessible.

SOFTWARE .....
Good results in IBM mode, although many of its features aren't available from the standard Preferences driver.

SPEED.....
Very fast paper throw gives a good average speed. Pleasantly quiet at any speed. Manufacturer's figures a bit fanciful.

VALUE.....
Very good deals available, but ink costs could be high. Worth the price just for the silence.

OVERALL 75%

A great printer that Preferences spoils by bad management. Fast graphics dumps, smooth text output and low noise are the main attractions. Cries ou for a custom driver.

The Desktop Ink Jet Printer Features

This fully functional drop-on-demand ink jet printer is the ideal general office machine. Use it to print documents requiring up to 80 columns at 10 characters per inch, such as financial and data processing reports, high quality letters, memoranda, graphs, charts, and any other correspondence. Its compact size and low noise level make it the perfect desktop productivity enhancement tool. Plus many special font choices are available, such as condensed, superscript and subscript, underline, *italics*, **bold**, and proportional spacing. Now consider these other exciting features:

It prints graphics:

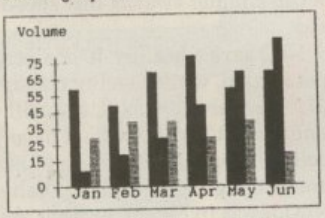

- Print Quality: Draft, NLQ, and Quality
- Media: Cut sheet & fanfold - plain paper
- Quiet Operation: 48 decibels
- Power Consumption: Less than 16W
- Compatibility: Epson and IBM emulation
- Font Selection: 100+ font variations
- Compact Size: 13.7 inches * 9.2 inches
- Easy to Use: Semi-automatic paper loading which allows cut sheet paper to be used without removal of fanfold paper.

The following character set

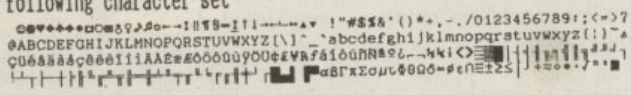

is available in each of the following fonts:

Draft ----- 12 characters per inch, 310 per second, and 96 per line
Draft ---- 10 characters per inch, 258 per second, and 80 per line
NLQ ------- 12 characters per inch, 73 per second, and 96 per line
NLQ ------- 10 characters per inch, 61 per second, and 80 per line

TREBLE H COMPUTING

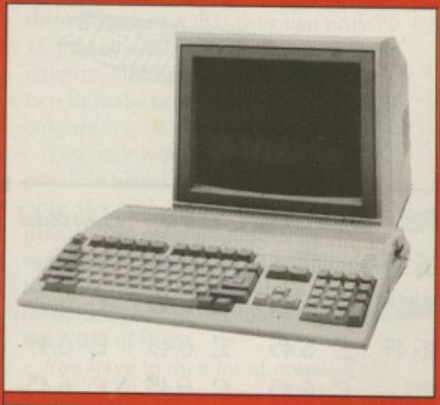

AMIGA

AMIGA 500 £359.99
Inc. Modulator, Workbench 1.3, Mouse, Manuals + Leads

AMIGA SPECIAL GIFT PACK All for only £399.99
Amiga 500 inc. Modulator, Workbench 1.3 and Manuals. 10 games and Photon Paint or 8 games, 24 PD titles + Joystick. Either of above plus 80 cap. disk box, 10 x 31/2" disks, mouse mat, dust cover

AMIGA 500 + DELUXE PAINT 2 + DELUXE PRINT £399.99

AMIGA 1 MEG £489.99
Inc. Modulator, Workbench 1.3, Mouse, Manuals + A501 RAM Expansion

AMIGA 500 + 1084S Med Res Colour Monitor £589.99

AMIGA 500 + MUSIC X £549.99

AMIGA ART + ANIMATION PACK £549.99
Amiga 500 + 1/2 meg expansion + Deluxe Paint III

AMIGA B2000 £1499.00
Inc. B2000, XT Bridgeboard, A2090 20 mb Hard Drive + 1084S Monitor

A501 1/2 MEG RAM EXPANSION £129.99

AMIGA SOFTWARE

Battle Chess	£16.50
Blood Money	£16.50
Bloodwych	£16.50
Daily Double Horse Racing	£13.50
F.16 Combat Pilot	£16.50
Falcon F16	£19.50
Falcon Mission Disk	£13.50
Gretzky Hockey	£16.50
Gunship	£16.50
Hawkeye	£13.50
Kick Off	£13.50
Kult	£16.50
Leonardo	£13.50
Lords of the Rising Sun	£19.50
Microprose Soccer	£16.50
Mr Heli	£16.50
North & South	£16.50
Passing Shot	£13.50
Quest for the Time Bird	£16.50
Rainbow Island	£16.50
Risk	£13.50
Robocop	£16.50
RVF Honda	£17.50
Shinobi	£13.50
Shuffle Puck Cafe	£13.50
Targhan	£16.50
Vigilante	£13.50
Waterloo	£16.50
Xenophobe II	£16.50
Xenon II	£16.50
3D Pool	£16.50

MUSIC & SOUND

Aegis Sonix V.2	£44.95
Aegis Audiomaster II	£59.95
AMAS	£77.95
Future Sound	£74.95
Perfect Sound	£74.95
Pro Sound Designer Gold	£74.99
DR T's KCS	£159.95
Eidersoft Midi Interface	£24.95
Datel Midi Interface	£34.95
Dynamic Drums	£46.99
Dynamic Studio	£59.99
Studio Magic	£59.99
Adrum	£36.95
Deluxemusic	£59.95
Music X (Out Now)	£199.99
Dr T's Midi Recording Studio	£52.95

ART & ANIMATION

Lights, Camera, Action	£47.95
Zoetrope	£79.95
Deluxe Paint II/Deluxe Print Combo	£59.99
Deluxe Paint III	£67.99
Digiview Gold	£129.99
Aegis Videoscape 3D	£109.99
Comic Setter	£44.99
Movie Setter	£59.99
Minigen (Genlock)	£104.99
Deluxe Photo Lab	£59.99
Deluxe Video	£59.99
Photon Paint II	£79.99
Video Effects 3D	£109.99
Video Wipe Master	£59.99
Aegis Animator	£79.99
Aegis Animagic	£62.99
Aegis Video Titler	£84.99
Comic Setter Clip Art Disks	£19.95
Fantavision	£36.99
Icon Paint	£13.95

A501 RAM Upgrade	£129.99
Workbench 1.3 Enhancer	£13.50
Disk Drive Cleaner	£4.95
Mouse Mat (Soft)	£4.50
A500 Dust Cover	£6.50
Amiga to Scart Lead	£9.95
Quickshot II Joystick	£8.50
50 x 31/2" Disk Labels	£1.50

80 Capacity Disk Box	£6.50
Monitor Covers From	£6.95
A500 Power Supply	£62.50
Modulator	£24.99
B/W Handy Scanner	£209.99
Philips AV7300 Tuner for monitors	£69.99
Modems from	£89.99

PRINTERS

STAR LC10 mono inc. Cable	£179.99
STAR LC10 colour inc. Cable	£219.99
CITIZEN 120/D inc. Cable	£139.99
EPSON LX800	£189.99
STAR LC24/10 inc. Cable	£299.99

MONITORS

Commodore 1084S	£259.99
Philips 8833	£229.99

DRIVES

Cumana 1 Meg 3.5" with on/off	£94.99
NEC 1 Meg 3.5"	£84.99
Vortex 40Mb	£499.99
Amdrive 30Mb	£389.99
Amdrive 50Mb	£489.99
A590 20Mb (with optional ram upgrade)	£389.99

All prices include VAT. Please send Cheques/P.O. Made payable to:

TREBLE H COMPUTING

DEPT AC, CROMER HOUSE,
CAXTON WAY, STEVENAGE,
HERTS. SG1 2DF

★ CREDIT CARD HOTLINE: 0438 361738 ★
FAX: 0438 740 794

If you do send cash please send it Registered.
All Goods are sent First Class/Registered. Please add £3.00 for outside U.K.
Large Orders ie. Amigas, ST, Monitors etc. are always sent by courier.
Please add £6.00, if you require Next Day Courier Delivery on other items.

All prices are correct at time of going to Press, and are subject to change without prior notice.

TOP QUALITY 31/2" DS/DD GUARANTEED BULK DISKS

10	£7.50
25	£16.90
50	£32.25
100	£62.50
200	£123.00

NEW PRICES

PRICES INCLUDE LABELS

Add £5.50 for 80 capacity disk box when ordering disks or £4.50 when ordering 50 or more disks

XENON TECHNOLOGY

MEGA '45' PRICES!

Amiga
Atari ST
IBM PC
Spectrum
C64
Amstrad

MEGA '45' PRICES!

TOP 30	Title	Amiga	ST	PC	Spectrum	C64	Amstrad
1.	XENON II-MEGABLAST ..... (Image Works)	£ 15.45	£ 15.45	£ 16.45	NOT AVAILABLE	NOT AVAILABLE	NOT AVAILABLE
2.	BATMAN THE MOVIE ..... (Ocean)	£ 16.45	£ 13.45	YOU MUST BE JOKING!!	£ 6.45	£ 6.45	£ 6.45
3.	BLOODWYCH ..... (Image Works)	£ 16.45	£ 16.45	£ 16.45	£ 6.45	£ 6.45	£ 6.45
4.	GEMINI WING..... (Virgin Games)	£ 13.45	£ 13.45	NOT AVAILABLE	£ 6.45	£ 6.45	£ 6.45
5.	LIFE & DEATH..... (Mindscape)	£ 17.45	NOT AVAILABLE	NOT AVAILABLE	NOT AVAILABLE	NOT AVAILABLE	NOT AVAILABLE
6.	STUNT CAR..... (Micro Status)	£ 13.45	£ 16.45	£ 16.45	£ 9.45	£ 9.45	£ 9.45
7.	SHINOBI..... (Virgin)	£ 13.45	£ 13.45	£ 16.45	£ 6.45	£ 6.75	£ 6.45
8.	A.P.B. ..... (Tengen)	£ 13.45	£ 13.45	£ 16.45	NOT AVAILABLE	NOT AVAILABLE	NOT AVAILABLE
9.	XENOPHOBE ..... (Micro Style)	£ 16.45	£ 13.45	£ 16.45	£ 6.45	£ 6.45	£ 6.45
10.	ROBOCOP..... (Ocean)	£ 16.45	£ 13.45	£ 16.45	£ 6.45	£ 6.45	£ 6.45
11.	BEACH VOLLEY..... (Ocean)	£ 16.45	£ 13.45	NOT AVAILABLE	£ 6.45	£ 6.45	£ 6.45
12.	INFESTATION..... (Psygnosis)	£ 16.45	£ 16.45	NOT AVAILABLE	NOT AVAILABLE	NOT AVAILABLE	NOT AVAILABLE
13.	MR. HELI ..... (Firebird)	£ 16.45	£ 16.45	NOT AVAILABLE	£ 6.45	£ 6.45	£ 6.45
14.	F-16 COMBAT PILOT..... (Digital Int.)	£ 16.45	£ 16.45	£ 16.45	NOT AVAILABLE	NOT AVAILABLE	NOT AVAILABLE
15.	VIGILANTE..... (US Gold)	£ 13.45	£ 13.45	£ 13.45	£ 6.45	£ 6.45	£ 6.45
16.	DYNAMITE DUX ..... (Activision)	£ 16.45	£ 13.45	NOT AVAILABLE	£ 6.45	£ 6.45	£ 6.45
17.	PAPERBOY..... (Elite)	£ 13.45	£ 13.45	NOT AVAILABLE	NOT AVAILABLE	NOT AVAILABLE	NOT AVAILABLE
18.	RICK DANGEROUS ..... (Firebird)	£ 16.45	£ 13.45	£ 16.45	£ 6.45	£ 6.45	£ 6.45
19.	POPULOUS-PROMISED LANDS..... (E/A)	£ 6.45	£ 6.45	NOT AVAILABLE	NOT AVAILABLE	NOT AVAILABLE	NOT AVAILABLE
20.	LIGHT FORCE ..... (Ocean)	£ 16.45	£ 16.45	NOT AVAILABLE	NOT AVAILABLE	NOT AVAILABLE	NOT AVAILABLE
21.	HONDA RVF750..... (Micro Style)	£ 15.45	£ 13.45	NOT AVAILABLE	NOT AVAILABLE	NOT AVAILABLE	NOT AVAILABLE
22.	RED LIGHTNING..... (US Gold)	£ 16.45	NOT AVAILABLE	£ 18.45	NOT AVAILABLE	NOT AVAILABLE	NOT AVAILABLE
23.	RAINBOW ISLAND ..... (Firebird)	£ 16.45	£ 16.45	NOT ENOUGH COLOUR	£ 6.45	£ 6.45	£ 6.45
24.	INDIANA JONES / LC ..... (Lucasfilm)	£ 13.45	£ 13.45	£ 13.45	£ 6.45	£ 6.45	£ 6.45
25.	THE NEW ZEALAND STORY ..... (Ocean)	£ 16.45	£ 13.45	TOO FAR!	£ 6.45	£ 6.45	£ 6.45
26.	IVANHOE..... (Ocean)	£ 16.45	£ 13.45	NOT AVAILABLE	NOT AVAILABLE	NOT AVAILABLE	NOT AVAILABLE
27.	FALCON MISSION DISK VOL 1. (Mirrorsoft)	£ 13.45	£ 13.45	NOT AVAILABLE	NOT AVAILABLE	NOT AVAILABLE	NOT AVAILABLE
28.	HIGHWAY PATROL ..... (Infogrames)	£ 16.45	£ 16.45	£ 16.45	NOT AVAILABLE	NOT AVAILABLE	NOT AVAILABLE
29.	QUARTERBACK..... (Virgin)	£ 13.45	£ 13.45	£ 16.45	£ 6.45	£ 6.45	£ 6.45
30.	CABAL..... (Ocean)	£ 16.45	£ 13.45	NOT AVAILABLE	£ 6.45	£ 6.45	£ 6.45

Xenon Technology, 71 Wadham Road, North End, Portsmouth, Hampshire. PO2 9ED.
Telephone: (0705) 670878. (Special Access/Visa Fast Line between 3.30pm & 5.30pm).
Please make all cheques or postal orders payable to "Xenon Technology".
All prices include VAT, postage, packaging and a full guarantee (please add £1.35 per item overseas).
All goods are dispatched within 24 hours (subject to availability). by FIRST CLASS post.

The action starts here

Machine code maestro Jolyon Ralph shows you how to get it on the screen, and shake it all about

HARDWARE sprites are very similar to bitplanes, the main difference being that they can only be 16 pixels wide and can only use three colours, although you can combine two to make one sprite with up to 15 colours.

You may wonder if there are any possible uses for something that is only 16 pixels wide. Well, there are – plenty. The mouse pointer, for example, is a hardware sprite. Indeed, this month's cover disc demo uses advanced techniques to display more than 100 of them.

You have to do a lot of messing around with pointers and other such things to move a bitplane around the screen. With sprites it's much easier – at its simplest you put the horizontal position in one memory location, the vertical byte in another and, Hey Presto, your sprite has moved to another part of the screen.

Now for the meaty bit. How do sprites work, and how are they used?

The Amiga has eight hardware sprites, used by accessing registers. The hardware has to be told the horizontal position of the sprite and the actual data to be displayed. It has to be told this for each and every line of your display that the sprite is on.

How can you tell the hardware what it needs to know for each scanline?

One way is to set up an enormous copper list with lots of data, like Figure I. However, as you may have guessed, there is a much easier way to display sprites. What you do is set up a direct memory access (DMA) channel for them.

Anything that is moved to and from memory and external devices, or both – such as the screen, disc drive, audio ports and so on – can be transferred by one of two methods. The first is to use the 68000 – by reading a word from memory and sending it to an audio port, for example. The second method is by using the co-processors, which is invariably the fastest way and frees the 68000 to do more interesting things than moving data around.

SETTING up a DMA channel is simple. You tell it where your data is, what you want to do with it – which in our case is to display a sprite – when to stop, and Bob's your unicorn. Your sprite appears as if by magic.

The Amiga has eight dedicated sprite DMA channels, one for each hardware sprite. However, if you are using an overscan screen – one with a width greater than 320 in lo-res or 640 in hi-res – the co-processors have to get the extra time needed to display more of the screen from somewhere, so you lose the last four sprites.

```
WAIT for the beginning of line X.
MOVE the horizontal sprite position
(only needs to be done once).
MOVE the data for sprite image.
WAIT for the beginning of line X+1.
MOVE the data for sprite image.
WAIT for the beginning of line X+2.
MOVE and so on...
```

Figure I: The data list for a simple hardware sprite

Each pixel in the sprite can be one of three colours, or transparent so it shows the bitplane, or other sprites, underneath. So, each pixel needs two bits of colour information.

And because a sprite is 16 pixels across, 32 bits of colour information – or two words in programmers' lingo – need to be read from memory each scanline.

The colour of each pixel is calculated by taking the corresponding bits from each word. Look at Figure II to see the address of

There's so much you can do...

◀

the colour registers that correspond to the bit patterns in the sprite data for each of the eight sprites, numbered 0 to 7.

Sprites are grouped into pairs for the colour allocation, so you can have four different colour combinations.

The sprites take their colours from the standard palette, using colour numbers in the range 17 to 31, which means they can have independent colours from the rest of the screen only if a screen of four or less bitplanes is used. Colours 16, 20, 24 and 28 are not used because these are the ones which correspond to the transparent elements in the sprite.

Now that you know how the sprite colour data works you can convert your graphics to the correct format for use with it. The easiest way to do this is to use the IFF Converter program supplied on last month's cover disc. Load in the IFF picture containing the sprite you want to create – make sure, for the moment, that you only have a two bitplane (four colour) picture – and choose the Save Sprite option.

You can save the sprite either as a binary file, which you can include in your program with the INCBIN statement, or as a source file, which can be incorporated into your source code.

Note that the source code which IFF Converter generates is meant for the K-Seka assembler. To modify it to work with HiSoft Devpac you will need to add a space before each DC.W instruction. Do a global search and replace for "DC.W" with " DC.W".

OK. Back to actually setting up the DMA channel. You have to create a data list somewhere in chip memory and point the sprite DMA register to its start address. We'll come to that in a minute, but first a word about the data list, which consists of two control words followed by the sprite data. The format of the control words is shown in Figure III.

H0 to H8 is the horizontal position of the sprite, F0 to F8 is the first scanline that the sprite is to be displayed on (the vertical start) and N0 to N8 is the scanline after the last line of the sprite is displayed (the vertical end + 1). Note that each of these values is nine bits long. This is a messy number of bits to work with.

Very often programmers ignore the three end bits in control word two. This has the advantage of ease of use – you only have to change one byte for horizontal or vertical positions – but has the disadvantage of only having a two-pixel accuracy for horizontal positioning.

For fast moving sprites this is not a problem. You only need to set bits F8 and N8 if your sprite is displayed in the PAL area – the bottom 56 scanlines that are never used in ST-ported games.

Bit 7 in control word 2 is the special attachment bit. This can combine two sprites together to form a single 15 colour sprite.

Now for an example of how to set up a rough sprite in the middle of the screen. First, calculate your graphics data. We will use a simple spaceship sprite, three lines deep. Our spaceship will have the following data, where 1, 2 and 3 are different colours:

```
0001111111111000
0112323232323110
0001111111111000
```

This needs to be converted into proper sprite data. In practice you'd rarely do it by hand. You would draw your sprite using DPaint or the like, save it as a screen, load that into IFF Converter, choose Save Sprite from the Project menu and cut the sprite out.

Pretend we've done all that and the sprite data comes out like this:

```
0001111111111000,0000000000000000
0110101010101110,0001111111111000
0001111111111000,0000000000000000
```

Next we calculate the control words. Let's say the sprite's vertical start will be at $90. This is the scanline number – the same number you would put in a copper list WAIT instruction.

Our sprite is three lines deep, so the

COLOUR REGISTERS (+$dff000)

Bit from word two	Bit from word one	Sprites 0 and 1	Sprites 2 and 3	Sprites 4 and 5	Sprites 6 and 7
		# addr	# addr	# addr	# addr
0	0	<---------- TRANSPARENT ---------->			
0	1	17 $1a2	21 $1aa	25 $1b2	29 $1ba
1	0	18 $1a4	22 $1ac	26 $1b4	30 $1bc
1	1	19 $1a6	23 $1ae	27 $1b6	31 $1be

= colour number, addr = offset to add to $dff000

Figure II: The colour registers that correspond to the bit patterns in the sprite data for each of the sprites 0 to 7

CONTROL WORD 1

Bit	15	14	13	12	11	10	09	08	07	06	05	04	03	02	01	00
	F7	F6	F5	F4	F3	F2	F1	F0	H8	H7	H6	H5	H4	H3	H2	H1

CONTROL WORD 2

Bit	15	14	13	12	11	10	09	08	07	06	05	04	03	02	01	00
	N7	N6	N5	N4	N3	N2	N1	N0	SA	00	00	00	00	F8	N8	H0

Figure III: The control words format for the sprite DMA channel

vertical end value will be one line lower than that, at $93. We will not bother with one-pixel accuracy, and we are not using the PAL area, so we will choose a horizontal start value for H1 to H8 of $5b, a position roughly in the centre of the screen. (Note that this will be half the value for the equivalent full horizontal start value because we are ignoring bit 0 and starting with bit 1.)

This gives a control word 1 of $905b and a control word 2 of $9300 – 93 because that is the end value and 00 because the last byte in control word 2 is only used in special circumstances, which we'll cover in a future article.

We then create a data list, like that in Figure IV, containing this data. Remember to allocate this to chip memory with a SECTION xxx,DATA_C command:

The sprite list must have two zeros on the end otherwise the DMA channel thinks you are setting up another sprite for it to display. You can display as many sprites as you want with one DMA channel as long as there is a gap of one scanline between each of them. This gap is the scanline where the control words are read in by the DMA, so no graphics data can be read that line.

```
dc.w $905b,$9300 ; control words
dc.w %0001111111111000,%0000000000000000
dc.w %0110101010101110,%0001111111111000
dc.w %0001111111111000,%0000000000000000
dc.w 0,0 ; end
```

Figure IV: The data list for a simple hardware sprite

When you have your data list you must put its address into the equivalent sprite DMA pointer, which is a hardware register. As the address for your sprite data is a 32 bit value it will be have to be split into two words for the registers to be set from the copper list, which have to be updated every vertical blank period – every 1/50th of a second on a PAL machine.

These sprite DMA pointers start at $dff120. The register is named SPR0PT and is split into SPR0PTH ($120) and SPR0PTL ($122). Set up your copper list to put your data list address into these registers at the beginning of every frame, and your sprite will then appear.

Moving the sprite is easy, you only have to change the control word. All the weird objects moving horizontally on this month's cover disc demo are moved by adding or subtracting a value from the second byte of the first control word. This is all that is needed if the first bit of the horizontal position register is ignored.

Moving vertically is slightly more involved because you must change both the vertical start and the vertical end position.

Now you've set up one sprite, try your hand at setting up all eight and and moving them around the screen in different directions. No listing this month, this is your first solo flight. Any probs, write to me care of the Editor.

● NEXT MONTH: Collision detection.

EAZYPRINT COMPUTERS

Authorised Amiga Dealer

TELEPHONE AND FACSIMILE INFORMATION:

Amiga Sales & Support (0932) 780103

PC Sales & Support (0932) 783364

Facsimile (0932) 783364 ext. 200

HARDWARE - AMIGA 2000 SEPERATES

* Call for latest pricing on Amiga B2000 v1.3 Base Units *

1084 Monitor: £215 14" High Res: £668 15" High Res: £769.00

21" High Res: £2409.00 20 Mb Autobooti Hard Disk: £639.00

40 Megabyte Autobooting Hard Disk: £1052.00

XT Bridge Card : £528 AT Bridge Card : £749

8Mb RAM Card (2Mb) : £649 68020 Co-Processor : £1405.00

PAL Videocard : £99 Internal Genlock : £249 A3 Tablet : £550

G2 VideoCenter : £595 Rendale 8806 : £695 Magni : £1195

**NOTE* : Fully Configured systems comprising of above components at 10-40% Discount. Please call for quotation & catalogue.

SOFTWARE - AMIGA DESKTOP VIDEO

AniMagic : £75 VideoTitler : £110 VideoScape 3D : £135

ProVideo Plus : £199 PVP Fonts (1,2) : £99ea P.A.S.E : £69

Our New Comprehensive Amiga, PC, Macinstosh and peripheral catalogue is now available at the cost of £1.50. Free to B2000 Clients Please call one of our sales representatives to order your copy today.

Eazyprint Computers are a fully authorised Amiga 2000 System Centre. We are also authorised dealers for all major peripheral and software companies developing for the Amiga. Our current portfolio includes the Ricoh 6000PS PostScript Printer, the G2 VideoCentre, The Video Toaster, as well as all of the major video production software, such as ProVideo Plus, Video Effects 3D, Calligrapher, AniMagic and Wipe Master.

We also supply PC Hardware and software products for use in conjunction with an Amiga 2000 Bridgeboard. All peripheral cards are subject to a 24-Hour Burn In. Complete systems installed free of charge. Formal Training and Bespoke programming services a speciality. Please call Mat Lemmings or Lee Holdaway for Amiga pre-sales enquiries, Steven Maton or Andrew Neville for information on PCs. General Amiga software enquiries to Marion Lemmings.

RETAIL SHOWROOM:

249 Staines Rd West, Sunbury-on-Thames, Middlesex. TW16 7BH.

FASCINATING A COMPANY

THE DISC COMPANY PRESENTS THE PERFECT COMPANION FOR YOUR AMIGA :
THE STARTER KIT, A COLLECTION OF SUPERB GAMES AND ENTERTAINMENT SOFTWARE WHICH WILL BRING OUT THE BEST IN YOU AND YOUR COMPUTER.

KindWords 2.0

Simply, the world's best selling Amiga word-processor with a 100.000 word British Dictionary and 470.000 word Thesaurus.

Crazy Cars

Stunning graphics take you on a hair-raising ride through America.

FusionPaint

An easy to use paint package that allows your imagination to run wild.

Super Ski

All the thrills without the spills! Compete in the downhill race, slalom and giant jump.

Miniature Golf

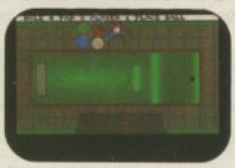

Select your course, your clubs and don't forget to shout "Fore!!!"

STARTER KIT

MAKE FRIENDS WITH YOUR AMIGA. INTRODUCE IT TO THE PERFECT PARTNER.

£69,95 inc.VAT

Both kits are available from: Addons: Southampton; SDL: London 01-300 3399; GEM: Harlow 0279-412441; HB-Marketing: West Drayton 0895-444433; Amiga Centre: Edinburgh 031-557 4242 or Microdealer: Milton Keynes 0908-74000. For Further information contact The Disc Company: Paris 33-1 45 53 10 53. BP 435.16, F-75765 Paris Cedex 16.

A FASCINATING COMPANY

WHETHER YOU'RE RUNNING A SMALL BUSINESS, A LOCAL CLUB OR A BUSY HOME :
THE HOME OFFICE KIT INCLUDES EVERYTHING YOU NEED FOR EFFECTIVE MANAGEMENT.

KindWords 2.0

The ideal Word-processor for impressive, accurate business communication.

InfoFile

A powerful database which can store all your information. An inclusive set of ready-made file formats helps you get down to business from day one.

PageSetter 1.2

An incredible DTP system to produce professional brochures, newsletters etc...

CaleFonts & Artists'Choice

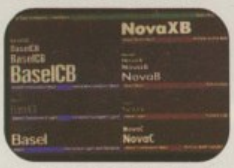

Over 35 purpose-designed professional fonts.

A fabulous clip-art library of over 200 graphics.

Maxiplan 1.9

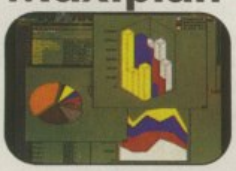

The best selling Amiga user magazine spreadsheet award winner.

HOME OFFICE KIT

GET ORGANIZED WITH THE BEST HOME PRODUCTIVITY KIT AVAILABLE FOR YOUR AMIGA

£149,95 inc.VAT

Both kits are available from: Addons: Southampton; SDL: London 01-300 3399; GEM: Harlow 0279-412441; HB-Marketing: West Drayton 0895-444433; Amiga Centre: Edinburgh 031-557 4242 or Microdealer: Milton Keynes 0908-74000. For Further information contact The Disc Company: Paris 33-1 45 53 10 53. BP 435.16, F-75765 Paris Cedex 16.

A knight's tour

The first human versus computer chess match was a disaster. The computer got frustrated working out each move on paper, the human got bored waiting up to half an hour for each move. Things have improved since then, as Alastair Scott finds out

BEFORE I start, word about gradings. Under the Elo system, a player who has played sufficient competitive games is given a number, known as a grade, which is a reasonably accurate description of his playing strength. Elo grades range from 700 for the beginner to 2,800 for a world champion.

The average of all graded players, who make up about two per cent of all chess enthusiasts, is about 1,500. A good club player will normally be graded 1,850 to 1,900.

The big three Amiga chess programs are Logotron's Sargon III Chess, Colossus Chess X from CDS and Chessmaster 2000 by The Software Toolworks.

SARGON III is a small program, only taking up 105k. Even better, it runs from Workbench and can multi-task. On a 512k Amiga you can have three games of chess running at the same time. And it has an impressive pedigree, having been written by Dan and Kathe Spracklen, the people who wrote the software for the first commercially available chess computer back in 1977.

Because of its size, Sargon is definitely no-frills. There is no 3D board, but a very clear 2D one makes up for this, with colours set by Preferences.

Presentation is excellent. Full use is made of pull-down menus and requesters. The pieces move quickly and smoothly, rotation of the board through 180 degrees being almost instant. Moves can be spoken as they are played, and the voice used is more pleasant than most Amiga speech.

The game has nine playing levels, with only the lowest three – 5 seconds, 15 seconds and 30 seconds per move – giving a reasonable length of game, as these times are very approximate. One time it took almost two minutes to make a move on the lowest level.

A 68,000 move opening book has plenty of variety and some dubious lines. The full board editor is the best I've seen on the Amiga, and there is an "infinite" playing level which, in principle, allows mates of any length to be solved, given enough time and patience.

No printer facilities are provided but games can be saved and loaded via either a dialogue box from within the program or an icon on the Workbench screen. The moves can also be saved as an Ascii file, ready to be loaded into a word processor.

There are 107 "great games" and various other positions ready to be loaded in and replayed, although the comments in the manual about them are very terse given that Sargon III is targeted at beginners.

A very elegant program which packs a lot into a small space.

COLOSSUS X is an upgrade from the 8 bit Colossus IV, written by Martin Bryant, an expert with 12 years' experience of computer chess programming.

No multitasking, but four sets of chessmen (standard, oriental, futuristic, mediaeval), a good 3D board which can be tilted and rotated, and a very poor 2D board which is small and over elaborate compared to the clear black and white board in Colossus Chess VI.

Sprite movement is jerky. There is a bug in which part of the display is obliterated when a piece moves along the eighth rank. Non-Intuition and suspiciously Gem-like menus are used, with hot-key shortcuts. Silence, beeps, voices or continuous music can accompany your moves, and the program can speak in five languages, with all text altered to suit.

An infinite number of playing levels are available with six different time controls, including "all moves in x minutes" and "y moves in z hours", all chosen from foolproof menus. A full board editor, albeit with clumsy control, is provided. Mates in five, as well as selfmates and helpmates, can be solved.

There is an 11,000 move opening book. The program, more often than not, plays unusual and dubious defences. The book can be altered via a crude text editor – certainly not recommended because the master disc is altered and a crash while accessing the disc may corrupt it. This happened to me. CDS replaced my disc.

If you play an opening which is not in the book your next few moves will be saved to disc for future reference.

Colossus X's 3D board can be rotated or tilted to view from many angles

This slows the program down to a snail's pace, and again there is a danger of crashes.

Endgame play is very good, but that opening book needs revision to eliminate some of the bad lines.

Games can be saved and loaded. The disc directory is not displayed on screen, so if you forget a filename you'll have to fish out your CLI disc to read it. There are 29 human v computer games and 10 problems on the disc. Moves and the board position can be printed.

All sorts of extra weird and wonderful options round the program off, including Blindfold Chess, where you hide one or both sets of pieces, and Play to Lose, an easy mode for beginners.

Colossus X is a reasonable program which could have been much better. The graphics are so-so and the program is strangely sluggish, taking a few seconds even to clear the screen and set up the starting position. It gives the impression of being a badly ported ST program. Gimmicks like the fancy chess pieces and continuous music would be better removed.

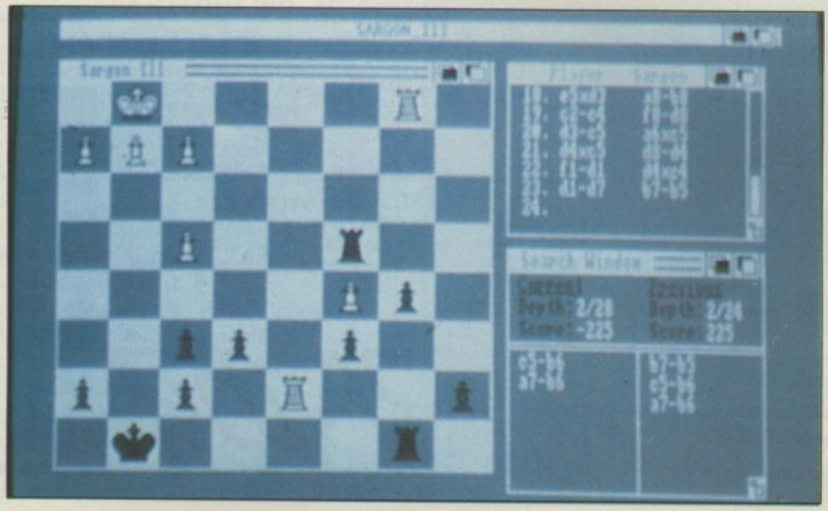

Sargon III is definitely "no frills". There is no 3D board

CHESSMASTER 2000 is the best presented chess program I've seen on the Amiga, with large, clear 2D and 3D boards, full use of Intuition, hot-key shortcuts, smooth sprite movement and silence, speech, beeps or bursts of music to accompany your moves.

Unlike Colossus X, which uses a separate screen to display the list of moves and its train of thought, Chessmaster 2000 uses small windows which overlay the main board and which can be closed in the normal manner. Open several of these windows at once on a vanilla A500 and you may get to meet the guru.

There are 12 playing levels, all of the form "x moves in y minutes", and a full board editor – up to mates in 10 can be solved. There is a 20,000 move opening book. One interesting feature is that there is a Coffeehouse mode, for interesting but possibly unsound play.

Best Move suffers from a lack of randomisation – once Chessmaster 2000 and my FDE chess computer played two identical 60 move games in a row, the probability of this happening by chance being over one in ten thousand.

Games can be saved and loaded as

▶

The word is PROTEXT...

Now available - Version 4.2 of Arnor's acclaimed word processor

PROTEXT is very fast! Unlike the majority of Amiga word processors PROTEXT scrolls very quickly and redraws the screen in next to no time. We have achieved this by developing our own screen handling routines - much faster than the standard ones.

PROTEXT uses the Amiga 'WIMP' interface fully and supports pull down menus, use of the mouse for cursor movement and block copying and window resizing. PROTEXT makes full use of Amiga Preferences settings and is fully compatible with the Amiga's multi-tasking operating system.

Protext is the result of 4 years of development. Unlike the majority of competitive programs Protext is 100% British and is being developed further all the time in response to the needs of British users. Registered users are always informed when upgrades are available.

"Protext really is the best text processor on the Amiga"
ST/AMIGA FORMAT 2/89

"Protext - the real joy comes only from using it. I can say without any fear of contradiction it is the best word processor available at the price, in my view, at any price in fact."
AUI 3/89

A brief summary of some of Protext's features ...

Background printing	edit/create further files while printer is busy
Box manipulation	move, copy, or delete any box as well as blocks
Configuration	set over 50 options to your own preferences using our menu driven configuration program
Dictionaries	add/delete words to/from supplied 70000 word English dictionary. Create your own dictionaries.
Disc utilities	copy files, erase, rename, type, create directory, change directory, remove directory, catalogue files
Exec files	store sequences of commands in files for easy use
File conversion	flexible file conversion utility for other WP files
Find & replace	very powerful and fast with many options.
Foreign languages	10 built in keyboard languages. Easy to use accented letters: ä æ ç ö ü è é ß à ù ô ê ñ etc.
Formatting	auto-reformat; reformat para, block or whole text.
Headers & footers	up to 9 lines of text, different even/odd headers and footers, auto page numbering, footnotes.
Help	edit and command help available on-screen
Keyboard macros	string any sequence of letters together on a single key e.g. "Yours sincerely". Load and save macro key files. Special recording mode as you type.
Line drawing	ideal for drawing lines (incl. corners) around text
Line spacing	variable in half lines, including 0, ½, 1, 1½, 2, 2½, 3
Printer support	works with any parallel or serial printer. Wide range of printer drivers supplied, incl. lasers and 24-pin printers; or create your own drivers or edit ours.
Printing styles	bold, condensed, double strike, elite, italics, enlarged, pica, NLQ, subscript, superscript, microspacing, proportional spacing, any other printer fonts
Program mode	suppresses formatting; auto-indent; set tab stops
Proportional text	will print proportionally spaced, right justified text
Quick dictionary	dictionary held in memory is very fast
Ruler lines	any number of ruler lines to define document layout left/right margins and normal/decimal tab stops
Spelling checker	check whole text from disc or memory, or as you type. Suggests alternative spellings. Works with foreign languages
Symbols	full character set available on screen. Character symbols may be redefined
Time and date	time shown on screen. Insert time or date into document
Tutorial files	help you to start using Protext
Two file editing	two documents in memory, copy text between them
Typewriter mode	direct printing for envelopes etc.
Undelete	retrieve text deleted in error
Word count	quick count at any time, whole text or just a block
Word puzzles	anagram and crossword solving features
Wysiwyg	on-screen bold, underline, italics

Mail merge

The most comprehensive mail merge program available. Use it for labels personalised "standard letters", club membership lists, and much more:

- * read data from files from any database or spreadsheet program
- * ask for variables from keyboard
- * display message while printing
- * include file for printing
- * reformat whilst printing
- * conditional printing and repeat-until loop constructs
- * numeric calculations and string expressions including substrings
- * commands to write information to a separate file
- * operators +,-,*,/,<,>,<=,>=,=,<>,IN,NOTIN

Protext is a professional word processor

If you want a fast efficient program for processing words, get PROTEXT

Latest News and Announcement

Version 4.2 is now available. Enhancements include:-

- * Revised and improved 300 page manual and index
- * Current date and time are available as single key strokes
- * Improved memory allocation and smaller program makes better use of your memory.
- * Scroll Lock function pauses after displaying a screenful of text

Upgrade price from v4.1x :- £15. Please return discs.

AVAILABLE NOW

"PRODATA" - the Arnor Database for PC/ST/Amiga.
(See our advert elsewhere in this issue)

Prices

	IBM PC	Atari ST	Amiga
Protext v4.2	£99.95	£99.95	£99.95
German Dictionary	£19.95	£19.95	£19.95

Demonstration discs available - please phone

All prices include VAT, postage and packing.
Payment by: Access / Visa / cheque / postal order.
Please make cheques payable to 'Arnor Ltd'.

Releasing your micro's potential...

ARNOR

Arnor Ltd (AC), 611 Lincoln Road, Peterborough PE1 3HA. Tel: 0733 68909 (24 hr) Fax: 0733 67299

	CM2000	FDE	Col X	Sargon	TOTAL
Chessmaster	.....	11½011	0011½1	1011½1	12½
FDE	00½100	.....	110½½1	½111½1	10½
Colossus X	1100½0	001½½0	.....	0½½111	8½
Sargon III	0100½0	½000½0	1½½000	.....	4½

The league table after a two-month round robin, each match consisting of six games. One for a win, half for a draw

MATE IN ...	TWO	THREE	FOUR
FDE	1 sec	5 sec	33 sec
Colossus X	3 sec	5 sec	467 sec
Chessmaster	3 sec	54 sec	518 sec
Sargon III	-----	63 sec	695 sec

Figure II: Speed of response

◄

well as erased or renamed. Moves can be printed: Chessmaster uses proper algebraic notation (Bg2 or Nxe5) as opposed to Colossus's over-fussy notation (Bf1-g2 or Nf3xe5) or Sargon's mediaeval notation (F1-G2 or F3xE5).

There are 100 grandmaster games to look at, including some recent Kasparov-Karpov battles.

Chessmaster 2000 is the best presented and the strongest program of the three on trial here. Its only weakness is its endgame. The upgraded Chessmaster 2100, which is presumably even stronger, is due for release any moment.

ALL three programs obey the laws of chess, including underpromotion and draws by threefold repetition of position and the 50 move rule. They can all force the standard mates, including the difficult King, Bishop and Knight against King.

All three programs announce mate. Colossus X and Sargon III resign gracefully in lost positions. Sargon III allows you to offer draws, and will declare a draw when there is not enough material to force a win – King and Knight versus King, for example.

I decided to set up an all-play-all tournament between the programs to find the strongest. FDE is my Fidelity Designer Excellence, a dedicated chess computer which cost £155 and which has an advertised US Chess Federation grade of 2,083. Each challenge consisted of a match of six games at 30 seconds per move or nearest equivalent.

The result, as shown in Figure I, leaves little doubt as to which program is the strongest player.

Chessmaster 2000 has a good opening book and a very powerful middlegame in which it frequently builds up strong attacks from nothing. All three of its losses were in the endgame, in which Colossus X, if it managed to survive, outplayed it.

Colossus X would have done better if it had desisted from playing odd openings which gave it poor middlegame positions, made worse by a stolid and unadventurous playing style – three of its games against Sargon III were over 100 moves.

Sargon III's style is attacking, rather like Chessmaster 2000, but less successful because it is unable to plan in depth. All three of its draws were by repetition, when it had a superior position but ran out of ideas.

The Fidelity computer did well, except against Chessmaster 2000 when it repeatedly lost in the middlegame. After a long book opening – up to move 20 in both cases – it is remarkable how the FDE neglected his queenside and how quickly Chessmaster 2000 took advantage.

To test processing speed I set up mates in two, three and four, and asked the programs to solve them. The results are shown in Figure II. The blank in Sargon III's results is where, despite prodding, it refused to find mate in two. It took four seconds to find mate in three instead.

The FDE dedicated computer, as you would expect, is the fastest. There is not much to choose between the three Amiga programs in speed.

All three programs will give most players a good game, and are about a fifth of the price of a chess computer of similar playing strength. A bargain in anyone's book.

OVERALL RATINGS	Col X	Sargon	CM2000
Estimated ELO	1800	1850	1950
Presentation	13½	12	15
Flexibility	12	9	10½
Ease of use	12	15	13½
Range of options	10½	12	13½
2D board	6	13½	15
3D board	13½	--	13½
Openings	7½	10½	13½
Middlegame	10½	12	15
Endgame	13½	10½	10½
TOTAL	1899	1944½	2070

Figure III

Chessmaster 2000 – king of the Amiga chess castle

Castle Software

COME TO THE PROFESSIONALS!!!!

NOW TAKEN VISA

2 Williams Clowes Street
Burslem
Stoke on Trent
ST6 3AP
Tel: 0782 575043

AMIGA REDUCTIONS

Manhunter in New York	29.95	12.95
Garfield	24.95	7.95
Phantasm	24.95	5.95
Hyperdrome	19.95	5.95
Artura	19.95	5.95
Mr Heli	–	13.95
F-16 Combat Pilot	24.95	15.95
King of Chicago	29.95	8.95

WILLOW
RRP £29.95
Our Price £8.95

Targhan	–	15.95
Running Man	24.95	9.95
Passing Shot	–	16.95
Peter Beardsleys Football	24.95	7.95
Pacland	24.95	7.95
Gold Rush	29.95	12.95
Leisure Suit Larry 1	24.95	12.95
Police Quest 1	24.95	12.95
Nigel Mansells G Prix	24.95	5.95
After Burner	24.95	9.95
Roger Rabbit	29.95	7.95
Krystal	29.95	12.95
Pioneer Plague	24.95	4.99
Paper Boy	–	16.95
Vindicators	24.95	9.95
Xybots	24.95	15.95
Fire Power	24.95	6.95
Tracers	24.95	3.99
Ebon Star	24.95	3.99
Galactic Invasion	24.95	3.99
Action Service	24.95	3.99
Thexder	24.95	3.99
Marias Xmas Box	24.95	5.95
Space Quest 1	24.95	12.95
Space Quest 2	24.95	12.95
Real Ghostbusters	24.95	9.95
Robbeary	24.95	5.95
Hound of Shadow	–	16.95
Marble Madness	24.95	7.50
Outrun	19.95	7.50
Bards Tale	24.95	7.50
Incred. Shrinking Sphere	24.95	5.95
Beast	–	24.95
Academy	24.95	6.95
A.P.B.	–	15.95
Armageddon Man	24.95	3.99
GFL Football	29.95	4.99
World Tour Golf	24.95	7.50
Mini Golf	19.95	6.99

AMIGA SPECIAL OFFERS

Wicked	24.95	9.95
R Type	24.95	9.95
Time Scanner	24.95	9.95
IK+	24.95	9.95
Xbots	24.95	14.95
Rainbow Island	–	15.95
Running Man	24.95	9.95
Lombard Rally	24.95	14.95
Deluxe Paint 3	79.95	54.95
Rally Cross Challenge	–	15.95
Hostages	24.95	7.95
Leather Goddess	29.95	6.99

HIT DISCS Vol. 1
Gold Runner, Slaygon, Jupiter Probe, Karate Kid II
RRP £24.95
Our Price £9.95

Nord & Bert	29.95	6.99
Sherlock	29.95	6.99
Bureaucracy	29.95	6.99
Plundered Hearts	29.95	6.99

Hint Books for the above only £2.99 each

Rick Dangerous	–	15.95
Deja Vu	29.95	8.99
Wanted	19.95	4.99
Billiard Sim	24.95	4.99
Division 1	19.95	5.99
Stargoose	19.95	4.99
Fun School 2 6-8	24.95	12.99
Fun School 2 8-12	24.95	12.99
Fun School 2 over 12's	24.95	12.99
Dungeon Master (1 meg)	24.95	15.95
Elite	24.95	15.95
Hellfire Attack	24.95	3.99
Falcon Mission Discs each	19.95	13.95
Bloodwytch	24.95	15.99
Populous Scenery Disks	–	7.95
Kult	24.95	15.99
Fiendish Freddy	–	19.95
New Zealand Story	24.95	16.99
Red Heat	24.95	16.99
Robo Cop	24.95	16.99

Proprietors FA and RA Beech

AMIGA SPECIAL OFFERS

Vigilante	–	9.95
Postman Pat	–	7.95
Populus	24.95	17.95
Jug	–	7.95
Forgotten Worlds	19.95	14.95
3D Pool	24.95	15.95
Gold Runner II	–	6.95
Pirates	24.95	15.99
Honda RVF	24.95	15.99
Karate Kid II	–	6.95
Warlocks Quest	–	5.95
Tanglewood	–	7.95
Soldier of Light	–	7.95
Bards Tale 2	24.95	16.95
Silkworm	19.95	12.99
Millenium 2.2	24.95	15.99
Waterloo	–	17.95
Leathernecks	–	6.99
Photon Paint (no box!) just disc + instructions	79.95	19.95
Faery Tale Adventure	44.95	8.95

For 1 month only:
Garfield I and Garfield II
RRP £39.90
Our Price £16.99

ALIEN SYNDROME on offer at £7.95

We offer a fast reliable service
Cheque's P.O's to:
CASTLE SOFTWARE
Any games not listed phone our Hotline now on 0782 575043
Please state Amiga when ordering. All orders under £6.00 require 75p towards P&P.
Over £6.00 P&P Free

NEW FOR YOUR COMMODORE FROM TRILOGIC!

TRILOGIC

AMIGA AUDIO DIGITISER

— NEW, CHOOSE MONO OR STEREO VERSION

Both Amiga audio digitisers give superb performance, unsurpassed at the price. No software is supplied, since they are fully compatible with Perfect Sound, Prosound Designer, Audiomaster, and Datel's Prosampler. Sampling rates up to 60KHz are possible depending upon the software. An audio lead is supplied for connecting to the headphone socket or line output of a radio, personal stereo, keyboard etc. Full instructions are included, and the mono version also has an L.E.D. overload indicator. A public domain "Sound Workshop" disk is available which has demo versions of Audiomaster & Perfect Sound etc.

MONO DIGITISER .....**£27.99 POST FREE** STEREO DIGITISER **£37.99**
SOUND WORKSHOP DISK ..... **FREE WITH DIGITISER**
ADAPTOR FOR A1000 ..... **£2.00**

EXTERNAL 3.5" DISK DRIVES

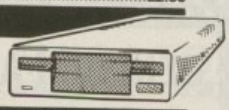

- 880K FORMATTED CAPACITY
- THROUGH POST
- VERY QUIET OPERATION
- SLIMLINE STEEL CASE
- LOW POWER CONSUMPTION

3.5" DRIVE WITH ON/OFF SWITCH .....**£79.99 POST FREE**

AMIGA MONITOR & PRINTER LEADS

RGB TV & MONITOR LEADS

We have leads to connect all AMIGAS to your TV or colour monitor provided it has an RGB input socket. All leads give a much clearer picture than using the AMIGA MODULATOR, permit ALL 4096 colours to be displayed and include the audio lead (to give stereo with stereo tv's).

ORDER AL 1 FOR TV's WITH 21 PIN EURO (SCART) SOCKET.
FITS PHILIPS, FIDELITY, SONY, GRUNDIG, NORMENEDE, ETC. .....**ONLY £10.99**
ORDER AL 2 FOR FERGUSON TV's WITH 7 or 8 PIN DIN SOCKET.
MODELS MC01 & MC05, ETC. ..... **ONLY £10.99**
ORDER AL 4 FOR HITACHI & GRANADA TV's WITH 7 PIN DIN SOCKET. MODELS CPT1444, ETC. ..... **ONLY £10.99**
AMIGA TO MULTISYNC MONITOR (analogue RGB) AL11 .....**£9.99**

MANY OTHER AMIGA MONITOR/TV LEADS LISTED IN OUR FREE CATALOGUE.
OUR LEADS ARE GUARANTEED TO WORK WHERE OTHERS DON'T!
LEADS ALSO AVAILABLE FOR ATARI ST RANGE. PLEASE CONSULT US IF IN DOUBT.

NEW — MONITOR SHARER

SHARE 2 COMPUTERS WITH ONE TV/MONITOR

Plug-in the scart leads from any two computers eg AMIGA & ST, and connect the SHARER to the tv or monitor's scart socket. Just press the switch to instantly select either computer .....**MSWI £15.99**

OTHER LEADS

AMIGA 64 EMULATOR LEADS.....**AEL 1 ONLY £4.99**
MODULATOR EXTENSION LEADS.....**MEL 1 ONLY £8.99**
AMIGA PRINTER LEAD — Parallel Type 1.5M long.....**AMP 1 ONLY £6.99**
3.0M long.....**AMP 3 ONLY £9.99**
AMIGA A500/BBC EMULATOR LEAD .....**BE1 ONLY £7.99**
AMIGA A500 TO SERIAL (RS232) PRINTER 1.5m.....**RS1 ONLY £9.99**
AMIGA A500 TO MODEM (25W 'D') 1.5m.....**RS6 ONLY £9.99**
AMIGA NULL MODEM LEAD — LINKS TWO A500s 1.5m.....**RS5 ONLY £7.99**
AMIGA TO HIFI LEAD 3m 2 PHONO PLUGS EACH END .....**HL1 ONLY £4.99**
AMIGA TO HIFI LEAD 5m 2 PHONO PLUGS EACH END .....**HL2 ONLY £5.99**
OTHER LENGTHS OF LEAD AVAILABLE — PLEASE SEE OUR CATALOGUE
EXTERNAL DRIVE SWITCH FOR DF1 .....**ADE3 ONLY £8.99**
EXTERNAL DRIVE SWITCH FOR DF1 & DF2 .....**ADE4 ONLY £10.99**
PLEASE STATE WHICH AMIGA YOU HAVE WHEN ORDERING

MOUSE/JOYSTICK SWITCHER

- NO MORE UNPLUGGING MOUSE WHEN JOYSTICK REQUIRED
- EXTENDS THE PORT FOR EASIER ACCESS
- SAVES WEAR & TEAR ON THE MOUSE PORT
- PUSHBUTTON SWITCH CAN BE OPERATED WHEN THE COMPUTER IS ON

NEW COMPACT DESIGN .....**£12.99** *order as DJA1*

AMIGA MINI STEREO AMPLIFIERS

MINIAMP 2 combines a mini stereo power amp with two neat speaker units which connect directly to your AMIGA. They are ideal for use with mono TV's & monitors, & simply plug in for instant stereo sound. You'll be amazed at the difference.
MINIAMP 2 WITH REMOTE VOLUME CONTROL & ALL LEADS **ONLY £19.99**

MINIAMP 4 comprises separate 4 watts per channel high quality mini stereo amplifier with loudspeaker/headphone socket, separate speaker units with 4" twin cone drivers, mains power pack & connecting lead for AMIGA.
CAN BE USED AS 'WALKMAN' BOOSTER & WITH OTHER COMPUTERS
MINIAMP 4 STEREO AMPLIFIER SPEAKER SYSTEM **MA4 £34.99**

NEW — AMIGA MIDI INTERFACES

MIDI INTERFACE 1 FOR A500/2000 OR A1000 .....**MIF1 £29.99**
This has MIDI IN, OUT & THRU sockets.
MIDI INTERFACE 2 FOR A500/2000 OR A1000 .....**MIF2 £34.99**
This has MIDI IN, MIDI OUT, MIDI THRU plus 2 UNIQUE switchable MIDI OUT/THRU SOCKETS to save you having to swap MIDI leads when using more than one MIDI instrument. **FREE MIDI LEAD WITH BOTH INTERFACES**

SUNDRY ITEMS — BARGAIN PRICES

SONY 3.5" DISKS 100% Guaranteed DS/DD disks
Lowest Prices ... Per 10 **£12.99 & Postage** Lowest Prices.....Per 25 **£28.49 Post Free**
Lowest Prices....Per 50 **£55.99 Post Free** Lowest Prices.....Per 100 **£99.99 Post Free**
3½" DISK BOX FOR 40 DISKS. SMOKED LID, LOCKABLE, DSB4 .....**ONLY £8.49**
3½" DISK BOX FOR 80 DISKS. SMOKED LID, LOCKABLE, DSB6 .....**ONLY £9.99**
A500 DUSTCOVER. ANTISTATIC TYPE, ADC1 .....**ONLY £4.99**
A4 NON-SLIP MOUSEPAD, AFM1 .....**ONLY £4.99**

WE ALSO STOCK AMIGAS, PCs, PRINTERS, MONITORS, HARD DISKS, MEMORY EXPANSIONS, VIDEO DIGITISERS, SELECTED SOFTWARE & BOOKS — PHONE FOR OUR FREE 20 PAGE CATALOGUE.
TRADE ENQUIRIES WELCOME. Please add 75p part postage + packing to orders under £15.00

FREE CATALOGUE WITH ALL ORDERS *EXPRESS DELIVERY £1.99 Extra*

TRILOGIC

TRILOGIC, Unit 1, ENQUIRIES ☎ 0274 · 678062
253 New Works Road, Bradford BD12 0QP
Tel 0274-691115 Fax 0274 600150

BARCLAYCARD VISA

- FAST MAIL ORDER SERVICE - PROMPT DESPATCH - ALL PRICES FULLY INCLUSIVE PLUS 10 DAY MONEY BACK GUARANTEE ON ALL ITEMS. PAYMENT BY CASH, CHEQUES PAYABLE TO TRILOGIC BY POSTAL ORDER, ACCESS OR VISA. ADD £2.99 EXTRA FOR EXPORT ORDERS, PAYMENT IN STERLING ONLY PLEASE.

M.A.S.T.

TECHNICAL EXCELLENCE

★★★★ IMPORTANT ANOUNCEMENT ★★★★

The Creative people at Memory & Storage Technology, the company famous throughout the world for designing and manufacturing compact lower power peripherals for the Amiga announce the arrival of a computer show to beat all computer shows. Yes, It's possible to buy our products at show prices from the comfort of your own home. But only until November 15th, 1989

Please note that our normal selling prices are shown in ( )

THE ULTIMATE EXTERNAL FLOPPY DRIVES
COMPARE THESE SPECIFICATIONS WITH OUR COMPETITORS!

UNIDRIVE™ SPECIAL SHOW PRICE - £69.99 (£79.95) INC. VAT

- Super Slim Line
- Very Low Power
- No Clicking
- May be Switch Disabled
- 1 Year Limited Warranty
- Each Drive Fully Tested Prior to Dispatch
- Upgrade Policy + Buy a Unidrive and have it Factory Upgraded to a Twin Drive

TWINDRIVE™ SPECIAL SHOW PRICE - £139.99 (£149.95) INC. VAT

- Specification as above but includes option to power top drive from 9 volt plugpack. There are also two drive enable/disable switches.
- Plus £5 Carriage

MICROMEGS™ - SPECIAL SHOW PRICE - £79.99 (£99.95) INC. VAT

This Internal 512K Card is a direct replacement for the A501. By using 1 Meg DRAMS Micromegs is only half the size of the A501 and uses a fraction of the power. Naturally, it includes a Battery backed clock and Int-Switch, the powerful S/W switch that allows you to run Auto Booting 512K S/W. No fumbling under the computer trying to find a mechanical switch!

MINIMEGS™ 500/1000 RAM EXPANSION MODULES

Expand the safe way - no need to risk your warrantee by opening your computer. Minimegs is the latest technology - Small enough to fit into your pocket!

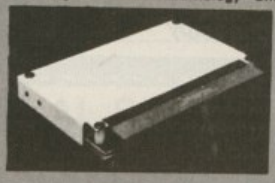

- Auto Configure
- Low Power
- 1 Meg DRAMS
- RAM Tachometer
- Auto Configure LED
- Very small size 3" X 5.25" x 0.625"
- Zero Wait States
- Compatible with A501
- Plus £5 carriage

Populated to 512K .£149.95 (£179.95) Inc VAT
Populated to 1 Meg £229.90 (£279.95) Inc VAT
Populated to 2 Meg £389.95 (£479.95) Inc VAT
Factory upgrade only £79.95 (£99.95) Per 512K

Why buy MAST? We are committed to providing the latest technology at the most competitive prices. Micromegs was the first internal 512K expansion card to use the low power 1 Meg DRAMS. Our existing and planned product range will breath new life into the Amiga Market. If you invest in a MAST product you will be looking forward to compatibility, high performance, one years warranty and a backup service second to none.

AMIGA-A-TOSH DISC DRIVE FOR AMAX -
SPECIAL SHOW PRICE - £149.99 (£199.95) INC. VAT

MAST announce the "Amiga-a-Tosh" Macintosh compatible 3.5" Floppy Drive for use with Macintosh Emulators on the Amiga. Run Macintosh system disks directly with AMAX. "Amiga-a-Tosh" even features software disk ejection. Plus £5 carriage. Complete with special cable and 1 year warranty.
THE AMAX MAC EMULATOR COMPLETE WITH OFFICIAL 128K ROMS - £219.99 (£334.90) INC VAT

THE BOING OPTICAL MOUSE -
SPECIAL SHOW PRICE - £69.99 (£79.99) INC. VAT

At last an alternative to the existing Mouse! The Boing 'Optical' Mouse is the highest quality professional mouse you can use with your Amiga. There are no moving parts and the 200 dpi sensitivity is twice that of the standard Amiga mouse. The buttons have superior tactfile and audio feedback. There is a third button for A2024 software and XWindows and the pack includes a large mouse pad with non slip backing. Compatible with ALL Amiga computers. Special introductory Price ONLY £79.95 Inc. Highly Recommended for all Art/Design Packages.

BARGAIN BASEMENT

The best selling book "Professional results with DPaint II: + accompanying 2 disks FREE! - Special show price - only £17.99 (£29.99) inc. The Ideal Christmas Gift.
Mono sound digitizer complete with software and leads - only £19.99 inc.
Stereo sound digitizer complete with software and leads - only £29.99 inc.
Stereo mini speakers & amplifier with vol control/leads - only £17.50 inc.
The best selling analogue joystick-yoke for sublogics FS-11 and the new Falcon - only £17.99 inc.
Dysan DS/DD branded disks packed in plastic boxes - only £12.50 for ten.
Sony DS/DD bulk discs packed in plastic boxes - only £11.50 for 10.

MEMORY AND STORAGE TECHNOLOGY, INC.

M.A.S.T. (UK) LTD
UNIT 1 DIPPEN,
BRODICK, ARRAN,
SCOTLAND, KA27 8RN
(077 082) 234

M.A.S.T. U.S.A.
3881 E.BENATAR WAY,
CHICO, CA 95928
(916) 342 6278

M.A.S.T. AUSTRALIA
19-21 BUCKLAND STREET,
BROADWAY, NSW 2007
(02) 281 7411
FAX: (02) 281 7414

PRICES/SPECIFICATION SUBJECT TO CHANGE WITHOUT NOTICE

AUTO BOOT NEC HARD DICS

A500/A1000

20 MByte £399
40 MByte £499
60 MByte £599

AUTO BOOT NEC FILE CARDS

A2000

20 MByte £379
40 MByte £479
60 MByte £579

AMIGA SUPER CARD

NEW

- Kickstart 1.3
- Anti Virus
- Floppy Speeder
- Boot Drive Selector
- Back Up Program
- Functions under F-Keys
- Mouse Driven
- Error Messages
- Shortened Reset
- Extra Utilities

£99.95

GENLOCK A500 MINIGEN

– PROFESSIONAL GENLOCK A500 **£95.00**
– Low cost, enabling you to merge computer graphics with live video & record the results on a VCR

RENDALE 8802
GENLOCK A500 £189.95
GENLOCK A2000 £189.95

MIDI INTERFACE AMIGA

– For A500/A1000/A2000 (state model)
– Midi in, midi out, midi thru software incl.

£24.95

DIGIVIEW GOLD £109.95

X COPY 2.0 Hardware Version £39.95

X COPY 2.0 Software Version £19.95

– No. 1 Copy Program – Parameter copy
– Backs up commercial software
– Update service: Send version 1.0 + £7.50 to upgrade

VIRUS PROTECTOR

- Hardware and software
- Place hardware between external drive and computer
- Protects internal and external drives
- Always present after warm reboot
- Gives alarm signal if a virus is found
- Protects against 16 Viruses

£24.95
(Software only £9.95)

KICKSTART 1.2/1.3 CARD

NEW **£49.99**

- Now you can switch between Kickstart 1.2/1.3
- Supplied with Kickstart 1.3
- Easy to fit

RAM EXPANSIONS

SPECIAL OFFER

A500 512K
– Upgrade to 1 mbyte, fitted in seconds
– With clock, battery operated to retain time/date. On/off switch

£79.95
While stocks last

A500 1.8MByte (512k Ram)
– Board to add 1.8 Mb internal memory to your A500 **£149.95**

With Ram 1.8 MByte **£375.00**

A500/A1000 2 MByte Internal **£399.00**

A500/A1000 2MByte
– 2 Mb ram expansion A500/A1000
– simply plugs into expansion port **£425.00**

A2000 2MByte
– 8 Mb board, 2Mb Ram **£449.00**

AMIGA DISK DRIVES

3.5" EXTERNAL DISK DRIVE DSDD SLIMLINE DRIVE **£79.00** Includes 10 blank disks

3.5" WITH TRACK DISPLAY **£99.99** Includes 10 blank disks

5.25" EXTERNAL DISK DRIVE 40/80 TRACKS IBM COMPATIBLE **£99.99** Includes 20 blank disks

5.25" WITH TRACK DISPLAY **£119.99** Includes 20 blank disks

ALL DRIVES
ON/OFF SWITCH AND THROUGH PORT

A500/A1000/A2000 LIGHT PEN

NEW

– Including Software Driver

£49.99.

Can be used with all programs like Deluxe Paint III or Photon Paint 2.0 etc

CLUB 68000

Suite 1, Wickham House,
2 Upper Teddington Rd,
Hampton Wick, Kingston,
Surrey KT1 4DP.
Tel: 01-977 9596. Fax: 01-977-5354

DO YOU OWN AN AMIGA COMPUTER?

For everyone who owns one of these computers, CLUB 68000 offers members software, hardware and accessories at huge savings off recommended retail prices! Each item has been carefully chosen to offer the best value and quality.

HERE'S WHAT YOU GET:

When you join you will receive a free games compendium and a free catalogue every 3 months

AMIGA TOP 100 GAMES

	RRP	Member
Afterburner	24.99	15.99
Alien Legion	24.99	15.99
Asteroth	24.99	15.99
Airborne Ranger	24.99	15.99
Archipelagos	24.99	15.99
Beam	24.99	15.99
Bio Challenge	24.99	15.99
Bomber	24.99	15.99
Barbarian II	24.99	15.99
Battle Hawks 1942	24.99	15.99
Blasteroids	24.99	15.99
Balance of Power 1990	24.99	15.99
Blood Money	24.99	15.99
Battle Chess	24.99	15.99
Bloodwych	24.99	15.99
Cosmic Pirate	19.99	12.99
Colossus Chess X	29.99	15.99
Chaos Strikes Back	19.99	12.99
Capone	24.99	9.99
California Games	24.99	15.99
Dragons Lair	44.95	27.99
Dungeon Master	24.99	15.99
Denaris	24.99	15.99
Dragon Ninja	24.99	15.99
Dominator	19.99	12.99
Demons Winter	24.99	15.99
Darkside	24.99	15.99

	RRP	Member
Elite	24.99	15.99
Flight Simulator II	39.99	29.99
Falcon F16	29.99	19.99
Fed. Of Free Traders	29.99	19.99
F16 Combat Pilot	24.99	15.99
Forgotten Worlds	19.99	12.99
Flying Shark	19.99	12.99
Gunship	24.99	15.99
Games Winter Edition	24.99	15.99
Hybris	24.99	15.99
High Steel	19.99	12.99
H.A.T.E.	19.99	12.99
Hawkeye	19.99	12.99
Honda Ruf	29.99	19.99
Heroes of the Lance	24.99	15.99
Interceptor	24.99	15.99
Indiana Jones	24.99	14.99
Jaws	19.99	12.99
Kick Off	19.99	12.99
Kult	24.99	15.99
Krystal	29.99	19.99
Kings Quest IV	29.99	19.99
Lords of the Rising Sun	29.99	19.99
Lombard RAC	24.99	15.99
Leisure Suite Larry II	24.99	15.99
Last Ninja II	24.99	15.99
License to Kill	19.99	12.99

	RRP	Member
Millenium 2.2	24.99	15.99
Microprose Soccer	24.99	15.99
Manhunter	24.99	15.99
Navy Moves	24.99	15.99
Operation Wolf	24.99	15.99
Pools of Radiance	24.99	15.99
P.O.W.	24.99	15.99
Powerdrome	24.99	15.99
Police Quest II	24.99	15.99
Populus	24.99	15.99
Phobia	24.99	15.99
Pirates	24.99	15.99
Pacland	19.99	12.99
Precious Metal	24.99	15.99
Personal Nightmare	29.99	19.99
Pool 3D	24.99	15.99
Running Man	24.99	15.99
Robocop	24.99	15.99
Run The Gauntlet	24.99	15.99
Red Heat	24.99	15.99
Silkworm	19.99	12.99
Savage	24.99	15.99
Sleeping Gods Lie	24.99	15.99
Steve Davis Snooker	19.99	12.99
Shoot Em Up Con. Set	29.99	19.99
Speedball	24.99	15.99
Starglider II	24.99	15.99

	RRP	Member
Space Quest III	24.99	15.99
Skweek	19.99	12.99
Super Skramble Simulator	24.99	15.99
Steigar	19.99	12.99
Sword of Sodan	29.99	19.99
Super Hang On	24.99	15.99
Test Drive II	24.99	15.99
Total Eclipse	24.99	15.99
Time Scanner	24.99	15.99
Typhoon Thomson	24.99	15.99
Thunderblade	24.99	15.99
Tech	19.99	12.99
Talespin	29.99	19.99
Targhan	24.99	15.99
Thunderbirds	24.99	15.99
UMS	24.99	15.99
Voyager	24.99	15.99
Verminator	24.99	15.99
Vindicators	19.99	12.99
Weird Dreams	24.99	14.99
War in the Middle Earth	19.99	12.99
Who Framed Roger Rabbit	24.99	15.99
Wicked	24.99	15.99
Xenon II	19.99	12.99
Xybots	19.99	12.99
Xenophobe	24.99	15.99
Zany Golf	24.99	15.99

AMIGA PROFESSIONAL SOFTWARE

		RRP	Member
64 Emulator 2.0	64 Emulator	69.95	49.99
Aegis Draw 2000	Cad Cam	229.95	149.99
Aegis Modeller 3D	Cad	69.95	49.99
Aegis Sonix	Music	59.95	37.99
Aegis Audiomaster 2.0	Music/Midi	59.95	37.99
Aegis Videoscape 3D	Cad Animation	149.95	109.99
Aegis Lights, Camera, Action	Desktop Video	59.95	37.99
Aegis Videotitler	Desktop Video	119.95	79.99
Animagic	Graphics	79.95	55.00
Aztec C Prof	Prog. Language	249.95	164.99
A Talk III	Communications	79.95	59.99
BBS PC	Communications	119.95	89.99
Benchmark Modula 2	Prog. Language	139.95	99.99
Butcher 2.0	Utility	29.95	21.99
Comic Setter	DTP Comic	49.95	34.99
Comic Setter Art 1	Super Heroes	19.95	12.95
Comic Setter Art 2	Funny Figures	19.95	12.95
Comic Setter Art 3	Science Fiction	19.95	12.95
Caligrapher 1.05	Font Editor	89.95	64.99
Critics Choice	Word/D.Base/Spread	149.95	109.99
DOS Toolbox	Utilities	49.95	34.99
Digiview Gold	Video Digitizer	149.95	109.99
Digiview Copystand	Copystand	69.95	49.95
Deluxe Paint III	Graphics	79.95	51.99
Deluxe Music	Music	69.95	47.99
Deluxe Video	Video Animation	69.95	47.99

		RRP	Member
Deluxe Productions	Video Productions	119.95	89.99
Deluxe Photolab	Animation Ham	69.95	47.99
Deluxe Print II	Print Utility	49.95	32.99
Drum Studio	Prof. Drum Track	29.95	14.95
Digicalc	Spreadsheet	39.95	24.99
Devpac II	Prog Utilities	59.95	37.99
Digipaint	Graphics	39.95	27.99
Dos to Dos	Utility	39.95	27.99
Director	Desktop Video	59.95	39.99
Directors Toolkit	Utility	29.95	21.99
Design 3D	Cad Elec/Technic	79.99	54.99
Fun School 2	Education (2-6, 6-8, 8-12)	19.95	12.99
Fantavision	Animation	49.95	27.99
GFA Basic 3.0	Prog Language	69.95	49.95
Goldspell II	Spelling Checker	39.95	27.99
Gomf 3.0	Guru Buster	39.95	24.99
Hercules Copy	Copy Program	24.95	9.99
Home Accounts	Financial	29.95	19.99
Intro Cad	Cad Cam	59.95	39.99
K Comm 2.0	Communications	29.95	19.99
Kind Words 2.0	Wordprocessor	49.95	34.99
Logistix	Integrated Business	114.95	69.99
Lattice C 5.0 Dev	Prog Language	249.95	162.99
Lattice C+	Prog Language	359.95	249.95
Mailshot Plus	Mailmerge	49.95	34.99
Movie Setter	Desktop Video	69.95	47.99

		RRP	Member
Omega File	Database	24.95	9.99
Protext 4.0	Wordprocessor	99.95	62.99
Protext Filer	Database	24.95	16.99
Protext Office	Business	34.95	24.99
Personal Tax	Income Tax	39.95	24.99
Pagestream	Desk Top Publisher	179.95	134.95
Publishers Choice	Integrated DTP	119.95	64.99
Pagesetter	DTP	79.95	54.99
Professional Page	Prof. DTP	249.95	169.99
Photon Paint 2.0	Graphics	89.99	49.99
Photon Video	Desk Top Video	99.95	69.99
Professional Draw	Cad/Graphics	139.95	99.99
Power Windows 2.5	Utility	69.95	49.99
Pro Video	Video Animation	169.95	118.99
Promise	Spelling Checker	24.95	9.99
Quarterback	Hard Disk Utility	49.95	33.99
Synthia	Midi	99.95	69.95
Superbase Personal II	Database	99.95	62.99
Superbase Professional	Prof. Database	249.95	164.99
Sculpt 3D	3D Animation	89.95	62.99
Sculpt 4D	4D Animation	425.00	339.99
Studio Magic	Midi	69.95	49.99
Superback	Hard Disk Utility	49.95	34.99
Turbo Silver 3D	3D Animation	139.95	99.99
Word Perfect 4.2	Wordprocessor	228.00	164.99
Workbench 1.3	1.3 + Manual	19.95	12.99
X Copy	No1 Copy Program	24.95	15.99
X Cad Designer	Cad	114.95	74.99

CLUB 68000 INTRODUCTORY OFFER

Fill out this coupon and return it to CLUB 68000 Ltd. Your only commitment is to pay £10.00 for one year's membership of CLUB 68000. Mail this coupon to CLUB 68000 Ltd., Suite 1, Wickham House, 2 Upper Teddington Road, Hampton Wick, Kingston on Thames, Surrey KT1 4DP

Please send me .....

.....

.....

Type of computer .....

☐ Cheque enclosed

☐ Visa/Access/Master. No. .....

☐ Postal Order

Membership £10.00

P + P .....

Total .....

Software Post & Packaging within the UK and EEC £1.00; Non EEC £3.00, Software Post +.

Hardware Courier service £6

Name .....

Address .....

.....

.....

Postcode .....

Telephone No. .....

Date .....

Signature .....

Announcing PRODATA – the Arnor database

Software for the 1990s

Arnor, the makers of PROTEXT, are pleased to announce the arrival of our complementary database program, PRODATA.

This is the program that our customers have been requesting for years. Prodata is an ideal companion to Protext - it uses the same key strokes and many of the same concepts, so Protext users will immediately feel comfortable. Prodata offers the same standards of ease of use and flexibility as Protext.

But you do not need Protext to use Prodata - it is a powerful database manager in its own right, ideal for all your filing applications. The program uses a simple set of menus which may be used with the keyboard or a mouse, as required.

Prodata is being launched simultaneously for the IBM PC and compatibles, Commodore Amiga and Atari ST, at a special introductory price of £55, available only until 30th November 1989. The recommended price will then become £79.95.

Variable length fields, up to 300 fields per record. Data files automatically extended as data is entered. Extra fields may be added at any time.

Indexed files may have up to 5 indexes, which may use supplementary sort fields. Instantly switch indexes to change sorting method.

Flexible layout design includes field, text and variable items, line drawing mode for boxes, layouts wider and longer than screen sizes with automatic scrolling, formatting of items (decimal places, justify, centring), printer attributes (bold, italic etc) both global and on each item, special 'attach' attributes to join items. Duplicate layout facility. Up to 100 different layouts.

Printing. Comprehensive set of printer drivers, full use of printer control codes, options to set all margin sizes, headers and footers, microspacing used to give correct output in proportional fonts, background printing, print to printer or to a disc file.

Filtering of data using any expression, Filters stored with descriptions, selectable from menu. You can instantly switch between displaying all records, those selected, or others. Individual records may be de-selected after filtering.

Importing and exporting of data in different formats suitable for other software including Protext. Selective importing allowing data to be checked and altered as it is imported.

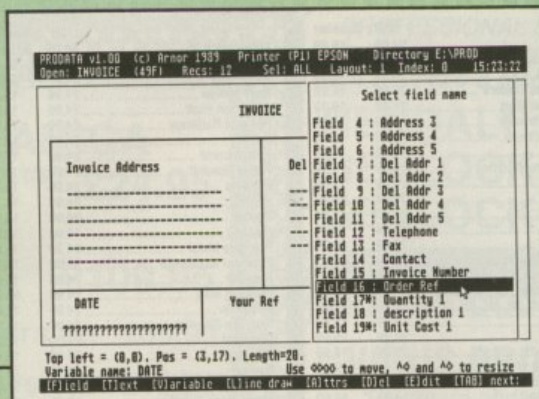

Designing a new layout

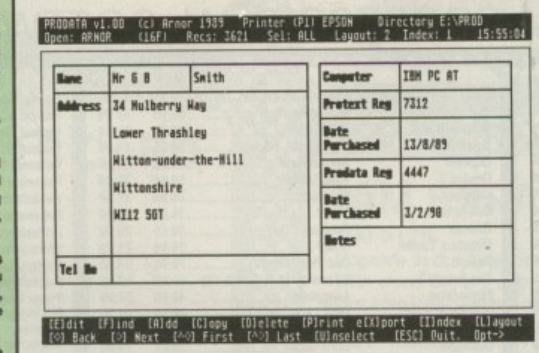

Displaying and entering data

Prodata is exceptionally versatile:-

You can keep data files which are automatically sorted as you add information. The type of data can be very varied, ranging from simple names and addresses to inventories and catalogues and even invoices and records of transactions.

You can keep the data sorted in several different ways, e.g. by name, number, date. Almost instantly find information using any of these sort keys.

You can design different ways of presenting the data, e.g. straight list, address labels, tabulated data.

Using Prodata is simplicity itself :-

All facilities are accessed from a few simple to use menus. To set up a new database file you merely need to enter names for each data field - you need not concern yourself with the size of fields or the type of data to be stored or even the total number of fields.

Undo changes. The most recent data changes / deletions / insertions are logged and may be reversed to allow you to correct mistakes easily.

Password protection. 5 levels, ability to protect individual layouts to restrict access to sensitive data.

File management screen with directory map, rename, erase, copy, type, attribute display and alteration.

Powerful expression evaluator provides date calculations, substrings, conditional expressions, rounding. The result of an expression can be assigned to a field throughout the database.

Data entry verification. Fields may be required to be integer, number or date within a given range, or a string subject to a maximum length and mask.

Data editing with ability to duplicate an existing record, insert and overwrite mode, insert and delete line that automatically move fields up or down, swap characters, convert to upper or lower case, change layout or index from display mode, finds individual record almost instantly.

International compatibility includes full use of accented characters including correct sorting, keyboard configurable to 10 different national layouts, printer drivers supplied to print special characters.

Menu driven. Simple, easy to use system of menus and pop up windows. Keyboard or mouse may be used.

Plus macro record mode, batch delete facility, configuration program, example data files, on screen indication of bold, underlining, italics, comprehensive manual.

Save £25 on PRODATA

Special Introductory Offer - Open until 30th November 1989

Prodata is available NOW at the introductory price of just £55

Or, buy Protext (our renowned word processor - see our other ad in this issue) at the same time and save even more - the combined price is just £125

Credit card orders will be despatched by return of post. If paying by cheque please allow 10-14 days for delivery.

Save £55 on PRODATA + PROTEXT

ORDER FORM - Send to address below

AMIGA COMP 11/89

Please send me (indicate where applicable):

PRODATA _____ £55.00 (reduced from £79.95)

PRODATA + PROTEXT _____ £125.00 (reduced from £179.90)

Computer: PC / Atari ST / Amiga Disc size: 5¼" / 3½"

Payment by: Access / Visa / Cheque / Postal order

Credit card no. _____ Expires ___/___

Name _____

Address _____

_____

_____

Postcode _____

Releasing your micro's potential...

ARNOR

BARCLAYCARD VISA

Arnor Ltd (AC), 611 Lincoln Road, Peterborough PE1 3HA. Tel: 0733 68909 (24 hr) Fax: 0733 67299

AT THE PERSONAL COMPUTER SHOW

Into the 1990s...

A special report on Commodore hardware and software products on display at the 1989 show

THE PERSONAL COMPUTER SHOW

SPECIAL

So what is

MANY people who will have picked this up at the PC Show won't know what an Amiga is. You may think you know what an Amiga is, but be prepared to be surprised. The Amiga is a schizophrenic machine. Initial design was started at a time when games consoles were an incredibly good way to make money. But the designers wanted to produce something better than the best games machine anyone could dream of. They wanted to build a computer.

The hardware was designed in Silicon Valley to produce a combination of custom chips which would share the burden of running a program. Most small computers can only do one thing at one time. So if it is playing a tune it cannot clear the screen, or add two numbers.

The Amiga designers reasoned like this: Why not have special chips to do the special jobs. This good idea was not original. But putting such technology into a home computer was. Previously multi-processing had been the province of big and expensive mini computers.

The software was written in England. Again it represents a radical advancement in technology. The AmigaDos operating system has a pedigree which evolved from mainframe computers; the Amiga was the first home machine which was powerful enough to run it.

The biggest feather in the AmigaDos cap is multi-tasking. It treats the machine as a collection of parts, not as a whole computer. Programs decide which parts they need at any one time and share the resources. The result is more than one program can be run at once.

For a while rival manufacturers poo-pooed the need to do this. Today they are just starting to produce software which multi-tasks. The IBM version is still incomplete, needs a very expensive machine and has little software to go with it. Apple has announced some software for next spring; it will also need an expensive computer.

The Amiga is still the only computer which can multi-task and share the burden of sound and graphics with separate chips. The hardware which makes the Amiga the world's best games machine is the platform for software which makes it the world's best business machine. So it is not surprising that the computer which does everything better than its rivals suffers a bit of an identity crisis.

The two identities are reflected by the two machines, although deep down they have a common heart, the uses to which they are commonly put reflect the diversity of the Amiga's abilities.

The Amiga A500

THE baby Amiga is the machine most schoolboys dream of – a 16 bit 68000 processor, synthesiser quality sound and a palette of 4,096 colours. With 512k which can easily be doubled to a megabyte using a slot in card, the A500 is a powerful games engine.

The work of manipulating the high resolution graphics is eased by advanced custom chips. These provide sprites – images which can be moved over a picture on the screen without interfering with the main display – hardware scrolling which allows the view on the picture to tilt and pan without the need for complicated calculation, and sounds stored as digital waveforms which can give compact disc quality speach or music.

All these features are powerful, yet they don't sap the 68000's strength. The 880k disc

s an Amiga?

THE PERSONAL COMPUTER SHOW

SPECIAL

drive built into the side stores more information than rival systems.

The unique Amiga Workbench is a friendly way to use the machine. By keeping files and programs in drawers even large capacity discs are easy to handle. Programs can be run, files copied deleted and shuffled all without a jot of typing. Running more than one program is simple thanks to Workbench's windowing system.

The protocols for using Workbench are carried through to the programs themselves. Commodore has issued guidelines to programmers which mean that once you have mastered the use of one package the rest are easy to learn.

The Amiga 500 is expandable. There is a huge selection of add-ons from both Commodore and independent manufacturers – graphics tablets, processor cards, hard discs, memory expansions, video and sound digitisers and a some weird and wonderful tools such as 3D glasses.

The A500 is an amazing home computer, yet it needs no extras. The machine can be plugged into the family telly using the supplied modulator unit to get you up and running.

The Amiga A2000

WHILE the Amiga 500 is a powerful home machine the A2000 finds its place in businesses. It shares all the powerful features of the A500 but adds more scope for expansion. The machine comes with one megabyte of memory and can easily be expanded to nine megabytes. The 16 bit processor can be upgraded to a 32 bit 68020 with a plug-in card. This quadruples the performance of the Amiga, with substantially greater improvements in maths-intensive work.

A number of hard disc controllers give you the choice between price and performance. Hard or floppy drives can be fitted in the Amiga's 3.5in and 5.25in mounting bays.

The Amiga 2000 can be made IBM compatible. With either the 8088 XT to 80286 AT bridgeboard installed the Amiga will run the vast array of PC programs. It does this without losing the Amiga's ability to Multitask. While only one PC program can be run at any one time, the Amiga can run as many programs as you can fit in memory. Datum can even be shared between PC and Amiga software.

The Amiga 2000 will accept PC-compatible cards to give a complete emulation. Not only do you have two machines in the box, you can use both of them at the same time.

The Amiga 2000 is the professional video user's first choice. The vast array of video titling programs and hardware to interface to TV equipment means that it is used in television studios throughout the world. Commodore and independent companies are working on special effects peripherals which manipulate images.

The Amiga 2000 boasts a custom video socket which allows high resolution monitors to be connected. These are ideal for desktop publishing and spreadsheet work. Industry standard Ethernet cards allow the Amiga to be networked to most other computers, from the biggest mainframe to the humblest PC, sharing data and making you more productive.

The Amiga 2000 is an advanced multitasking computer. It leads the way whether you work or play.

HARW
POWERPL

...NEW...NEW...NEW...

AMIGA POWERPLAY PACKS

We have improved the value of our legendary offers with the launch of our new Powerplay Packs which now include the *Mega Release* *Populous*, *Buggy Boy*, *Ikari Warriors* and other great software titles. 10 blank disks, Photon Paint and more! *Populous*, the number one game for the Amiga has received rave reviews in all major magazines. C&VG 'Game of the Month', ZZAP 'Sizzler', The Games Machine 'Top Score', Commodore User 'Top Score', ST Amiga Format 'Gold', Ace 'Rated 963', The One '95%', Beat that!

Full pack details are listed below.

POWERPLAY PACK 1

ALL OUR AMIGA A500 PACKS CONTAIN MACHINES WITH THE FOLLOWING STANDARD FEATURES

- 512K Ram
- 1 Meg Disk Drive
- 4096 Colours
- Multi Tasking
- Mouse
- Kickstart 1.3
- Two Operation Manuals
- Workbench 1.3 System Disk
- All appropriate Connecting Cables

THE COMPLETE START-UP PACK

- Populous
- Buggy Boy
- Ikari Warriors
- Barbarian
- Thundercats
- Terrorpods
- Art of Chess
- Wizball
- Mercenary Compendium
- Insanity Fight
- Amegas
- Photon Paint
- Amiga Tutorial Disk
- Mouse Mat
- 10 Blank 3.5" Disk in Library Case
- Quality Amiga Dust Cover
- TV Modulator (Not with Monitor Packs)

★★★★★★ Worth £345 ★★★★★★

(N.B. Certain games require a joystick)

ONLY... £399*

* OR SPREAD THE COST WITH OUR CREDIT FACILITIES

ALSO AVAILABLE WITH CBM 1084 MONITOR AT £589.00

POWERPLAY PACK 2

If you thought Powerplay Pack 1 was good value just look at our Powerplay Pack 2!

Only £599

PACK 2 contains the super "Powerplay Pack 1" plus a Philips CM 8833 Stereo High Resolution Colour Monitor (HIGHER SPEC. than 1084S) See those games - Hear those games . . . WITH ADDED REALITY!

(N.B. Powerplay Pack 2 doesn't include a TV Modulator)

SAVE EVEN MORE WITH ONE OF OUR 4

GRAPHICS HARDWARE

DIGIVIEW GOLD

Digitise static colour images in IFF format at all resolutions from 2 to 4096 colours up to 640 x 400 pixels (requires B & W, or colour with B & W mode video camera, to digitise in colour)

ONLY £139.95

SUPER PIC

Brand new product, realtime instant colour frame grabber from moving video. Capture superb digitised video images in a range of resolutions from standard composite video source such as your domestic home video recorder or video camera in a 50th of a second. Includes Genlock to overlay Amiga graphics onto moving video. Supports all Amiga resolutions including Interlace and Overscan.

ONLY £549.00

PANASONIC VIDEO CAMERA

High quality, high resolution mono video camera. Ideal for digitising, supplied with lens, mains powered

ONLY £249.95

CALL FOR DETAILS AND PRICES OF ILLUMINATED COPY STAND FOR VIDEO CAMERA DIGITISING OF STILLS E.G. PHOTOGRAPHS, GRAPHICS ETC.

MINIGEN

Add computer graphics to your own video easily! Connect to your Amiga's RGB port and domestic video equipment to mix graphics and moving pictures.

MOVIE MAGIC AT ONLY..

£113.85

POWERPLAY PACK 3

Take our NEW Powerplay Pack 2 and add a Commodore MPS 1230 printer for that 'COMPLETE AMIGA HOME ENTERTAINMENT SYSTEM'

To substitute the MPS 1230 for another printer in our range, simply deduct £139.95 and add the price of the alternative chosen.

only... £729

POWERPLAY PACK 4

Take our NEW Powerplay Pack 3 replace the games software with an extensive business package . . . THE WORKS - Integrated w.p., mail merge, spreadsheet, pro database, multicolour graphics etc., etc.

To substitute the MPS 1230 for another printer in our range, simply deduct £139.95 and add the price of the alternative chosen.

WE MEAN BUSINESS AT JUST £729

ACCESSORIES

TAILORED AMIGA DUST COVERS ONLY £4.95

(Also available for most monitors/printers etc.)

JOYSTICKS . . .

ZIPSTICK SUPERPRO NEW LOW PRICE £15.95

Professional quality with that "Perfect Feel", autofire, 12 month warranty.

MICROBLASTER £12.95

COMMODORE . . .

A501 RAMPACK £139.95

Genuine CBM 512k EXTRA RAM with real time clock, does NOT invalidate Amiga warranty!

CBM 3.5" DS/DD BLANK DISKS £14.95

Call for quantity discounts!

Box of ten blank disks

BULK PACKED DISKS

Ten 3.5" DS/DD Disks £9.95

OR with library case £10.95

Call for quantity discounts!

HARWOOD'S – THE NAME YOU CAN TRUST

ORDERING MADE EASY

ORDER BY PHONE-Simply call our 24hr Hotline using your Access/Visa or Lombard Charge Card.

ORDER BY POST-Make cheques, bankers-building society drafts or postal orders payable to GORDON HARWOOD COMPUTERS (N.B. Personal or business cheques require 7 days clearance from date of receipt before despatch)

PAY AT YOUR BANK-If you wish to pay by Credit Giro Transfer at your own bank, phone for details

FREE POSTAL DELIVERY goods in UK Mainland (5-7 day delivery) OR COURIER SERVICE - Add £5 per major item next working day delivery UK Mainland (Orders normally despatched on day of receipt of payment or cheque clearance

COMPARE OUR SERVICE

After you've purchased from Harwoods we'll still be here to completely satisfy you should any problems arise.

12 MONTH WARRANTY - If goods prove to be faulty within 30 days of purchase they will be replaced with A NEW UNIT. For the remainder of the Guarantee Period, all warranty repairs will be made FREE OF CHARGE!

COLLECTION FACILITY-Any faulty computer or monitor will be collected from your home FREE OF CHARGE within this Guarantee Period!!!

FULL TESTING PROCEDURE-All computers are thoroughly tested prior to despatch.

CREDIT TERMS

Gordon Harwood Computers are licensed brokers and facilities to pay using our Budget Account Scheme are offered on most items. APR 35.2%

12-36 month credit sale terms are available to most adults, simply phone or write and we will send written details along with an application form. (Applications are required in advance.)

Credit terms with or without a deposit can be tailored to suit your needs.

JOOD'S LAY Portfolio

A7
To help us process your order, please quote this number along with the Department code shown in the adress block.

DEALIN' DIEGO'S DYNAMITE DEAL
EPSON PRINTER MADNESS!!!
Limited Stocks - Call for Availabilty
LX800 High quality 9 Pin Dot Matrix
ONLY £169.95
LQ500 Letter quality 24 Pin Dot Matrix
ONLY £239.95

30 MEGABYTE A500 HARD DISK

Real power for your Amiga A500, connects directly through sidecar expansion bus. Ultra-reliable, built-in power supply styled to match your Amiga A500.

MEGA STORAGE AT ONLY **£399**

Also available 50 mb version £475
includes 1 yr. replacement warranty FREE, optional 2 yr. available

COMMODORE A590 20Mb HARD DISK FOR AMIGA A500's

- Autoboot on Amiga (1.3 Kickstart only)
- Sockets for 2Mb RAM expansion
- DMA

NEW LOW PRICE! **£379**

VORTEX 40 MEGABYTE HARD DISK

New concept in disk storage
- Amiga A500/1000 (others available)

NEW LOW PRICE! **£499**

HARWOODS SUPERSLIM 3.5" DRIVE

- Throughport
- On/Off isolator switch

NEW LOW PRICE! **£74.95**

CUMANA DISK DRIVES

CAX 354
3.5" 2nd Drive
£94.95
10 FREE BLANK DISKS
(Worth £10.95)

CAX 1000
5.25" 2nd Drive
£129.95
10 FREE BLANK DISKS
(Worth £9.95)

SAVE MONEY SAVE DATA!

PRINTERS

All printers in our range are dot matrix and include the following features . . .

Standard centronics parallel port for direct connection to Amiga, PC's, ST, Archimedes etc. Tractor and friction paper feeds and FREE connector cables.

CITIZEN 120D — **Full 2 year warranty**
Very reliable low cost printer, interchangeable interfaces available for RS232 or Serial type for CBM 64 etc. **£149.95**

COMMODORE MPS 1230
Manufactured by Olivetti, built in dual Centronics and 64 type serial interfaces. Connects to C64/128/16/+4 and Amiga etc. **£139.95**

STAR LC10 MONO
Multiple font options from front panel, excellent paper handling. C64/128 version available. **£179.95** ~~£190.95~~

STAR LC10 COLOUR
Colour version of the popular LC10, allowing the effect of full colour on screen dumps (requires colour printer driving software). C64/128 version available. **£209.95** ~~£230.95~~

STAR LC 24 10
24 Pin version of the popular LC series with exceptional letter print quality. **NEW LOW PRICE! £249.95**

All our Star printers are full UK spec which are specifically manufactured by Star Japan for sale in the UK only. Please be aware that European spec Star printers are being unofficially imported against the wishes of Star Micronics UK. These printers do not carry a Star UK warranty, and will not be serviced by them should the need arise. These may be unreliable due to mains supply incompatibility. UK spec printers may be recognised by their three pin UK type mains plug which is moulded to the mains cable.

PLEASE NOTE - COMMODORE HAVE WITHDRAWN THE 1084S MONITOR WHICH HAS BEEN REPLACED WITH THE 1084 MONO AUDIO VERSION

MONITORS

PHILIPS CM 8833 STEREO

(Higher spec than 1084S)
Full 14" High Resolution Stereo Colour Monitor
- Twin Speakers
- High Contrast Tube
- Scart Euro-Connector fitted as standard
- Green screen switch for enhanced text mode
- RGB/AI, TTL, composite video and stereo audio inputs
- Can also be used as TV with tuner or VCR
- Supplied with tilting stand
- Compatible with most micros
- With FREE lead for computer of your choice
- Only from Harwoods. 1 year replacement warranty for major faults

£229

COMMODORE 1084

Full 14" High Resolution Colour Monitor
- RGB/AI, TTL, composite video and audio inputs
- Scart Euro-connector fitted as standard
- Supplied with cables for A500, CGA PC, C16-64-128
- Can also be used as TV with tuner or VCR

£209

SOFTWARE

AWARD MAKER PLUS £39.95
Creates certificates and awards in a variety of styles, then prints out in black or colour, landscape or portrait.

PROFESSIONAL PAGE V1.2 £229.95
The ultimate in full colour Amiga DTP packages.

PUBLISHERS CHOICE £89.95
The package contains 'Kindwords V2', 'Pagesetter V1.2', 'Artists Choice' and 'The Headliner'.

X-CAD DESIGNER £99.95
Perfect start in computer-aided design.

AEGIS VIDEO TITLER £99.95
Use with Genlocks, e.g. Minigem etc.

THE WORKS £79.95
Integrated w.p., mailmerge, spreadsheet, pro database, multicolour graphics etc.

WORKBENCH 1.3 £14.95
Latest version of Amiga O.S.

WE STOCK A VAST RANGE OF SOFTWARE - TOO MUCH TO LIST HERE - AT COMPETITIVE PRICES FOR A WHOLE RANGE OF COMPUTERS AND GAMES CONSOLES, PHONE US NOW!!!

24HR ORDER LINE - 0773 836781

VISIT OUR SHOWROOM

Please call to see us where our full range of advertised products AND MORE is on sale. We will be only too pleased to demonstrate any item of hardware or software and a host of peripherals and accessories.

REMEMBER WE ARE NOT JUST ANOTHER MAIL ORDER COMPANY

All prices are what YOU PAY, and there are NO HIDDEN EXTRAS. VAT & Postage are included and are correct at time of going to press.

E. & O.E. Offers subject to availability and are currently advertised prices.

GORDON HARWOOD
HARWOOD
HARWOOD
Computers
OFFICIAL COMMODORE BUSINESS CENTRE

GORDON HARWOOD COMPUTERS
DEPT A C O · 69-71 HIGH STREET
ALFRETON · DERBYS · DE5 7DP
Tel: 0773 836781 Fax: 0773 831040

Beef Up Your *AMIGA* System

RAM Expansion

SupraRam 2000

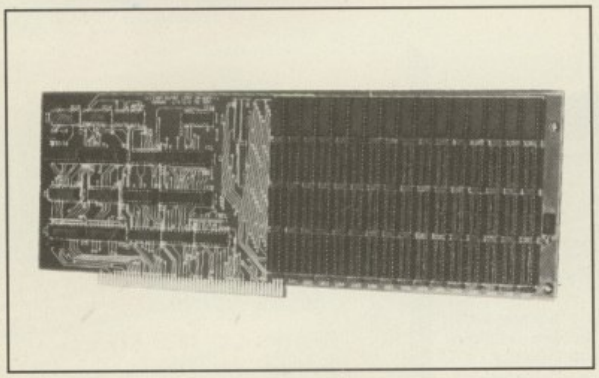

- 2, 4, 6 and 8MB configurations available
- Installs easily into any *AMIGA* internal expansion slot
- Easy to expand from initial configuration - start with 2MB and add RAM at your convenience
- 6MB configuration allows maximum benefit from *AMIGA* bridgeboard
- Lets you run larger and more sophisticated programs
- Allows creation of large and very fast RAM disks
- One Year Guarantee

2MB	£399.95
4MB	£599.95
6MB	£799.95
8MB	£999.95

SupraRam 500

- 1/2MB RAM board increases *A500* RAM to 1MB
- Built-in battery backed clock/calendar
- Easy instalation - simply plugs into memory slot on underside of *A500*

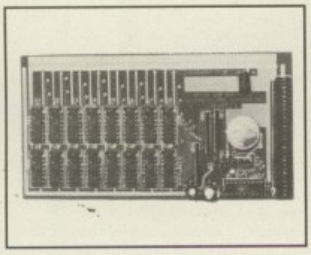

Only £99.95

Communication

SupraModem™ 2400

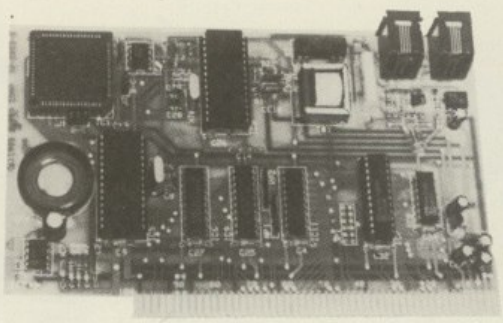

- Works with all *AMIGA 2000* computers
- Half card fits any *AMIGA* bus slot
- Supports up to 5 modems per *AMIGA 2000*
- Works with most commercial telecommunications software
- 100% Hayes compatible
- Asynchronous 2400/1200/300 baud operation
- Fully CCITT compatible
- Auto answer/auto dial
- Adjustable volume speaker
- One year guarantee

PROHIBITED from direct or indirect connection to public telecommunication systems. Action may be taken against anyone so connecting this apparatus.

2400zi	£169.95
External 2400	£169.95

(Works with any system)

- All prices include VAT and delivery
- Frontier Software are Supra Corp's only official UK distibutor

Frontier Software
P.O. Box 113, Harrogate,
North Yorkshire HG2 OBE.
(0423) 567140/530577.
Fax (0423) 522874.

SupraDrive

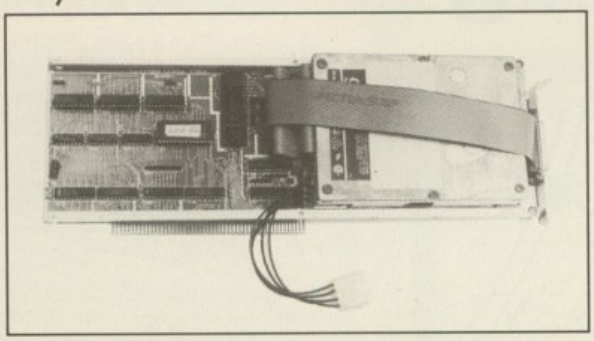

Hard Disks

- Easy to install 30 or 45MB hard drive with suitable interface (2000 internal)
- WordSync (2000) or expansion port (500) SCSI interfaces available seperately
- WordSync interface transfers 16 bits at once, giving DMA speed without DMA hassle
- WordSync interface offers super smooth sound, video etc with no interruptions for disk access
- Compatible with Workbench 1.3 auto booting and fast file system
- Twelve month guarantee

30MB AMIGA 500 SupraDrive	£599.95
45MB AMIGA 500 SupraDrive (with Expansion Port interface)	£699.95
30MB AMIGA 2000 SupraDrive	£549.95
45MB AMIGA 2000 SupraDrive (with WordSync Interface)	£649.95
A2000 WordSync Interface (Just add any SCSI Hard Disk)	£189.95
A500 Expansion Port Interface (Just add any SCSI Hard Disk, Power Supply and Case)	£189.95

JEFF EARL

Commodore's man in the hot seat

JEFF EARL is the most important man in Commodore UK. He is not the most senior, nor the most technical – he is marketing manager. His job is to make sure Commodore computers regain the top spot in the UK, a position they held in the early 1980s.

The UK renaissance for the 1990s has no better focus than Jeff, who has worked for Apple and more recently for Toshiba, where he spearheaded that company's growth from nothing to being the major manufacturer of IBM portables and Desktop portables.

He is one of a number of industry high flyers who have joined divisions of Commodore around the world, and he states: "The reason Commodore has spent so much money on a professional portfolio of people is to provide a foundation for new product introductions".

The Amiga is such a flexible machine that it needs someone with Jeff's abilities behind it. Both the man and the machine understand AmigaDos, MSdos and Unix. Jeff Earl sees the flexibility of the Amiga as its major strength.

The Amiga 500 reigns supreme as a home computer. Atari has tried to ape it by adding more colours, stereo sound and hardware scrolling to the ST. It still lags behind in every respect. "The Amiga is a winning machine", says Jeff.

While software houses used to write for the ST and then consider a port, more and more now view the Amiga as the lead system. It will be interesting to see if there is a move among software houses to support 1 meg machines. The A501 ram pack suffered when ram prices rose early in the year. With the problem subsiding, we may see the price reviewed. "It will depend on supply and demand", says Jeff.

Just as impressive is the Amiga 2000. Jeff describes it as Commodore's best kept secret. "The more I see", he says, "the more I realise its power is in its flexibility. I was at Apple at the time of the Lisa and during the early days of the Mac. The 2000 has some benefits that Apple would love, such as colour, from its creation. And we've continued developing ".

The analogy that the Amiga has been like a Lisa – a really desirable but flawed machine which only took off when it was revised and became the Mac – is often used by developers.

Jeff sees the trigger to the Amiga's launch into the big time as being Workbench 1.4. "Maybe the OS wasn't what it could have been, but 1.4 is so different perhaps it should be called 2.0".

There will be developer guidelines to provide a consistent user interface, expanding on the current requesters. These guidelines will encompass Amiga Unix, so that the high flying executive can switch between an Amiga under AmigaDos, Amiga running Unix or the company mainframe running Unix, without having to be aware of which machine or operating system is doing the work.

The Amiga, and in particular the A2000, needs some software support. There will be a concerted effort by Commodore to get the big Apple and IBM software houses to wake up to the advantages of the A2000. Workbench 1.4 and future Amiga machines are the tools with which they will do this.

The Amiga will become a very different computer when it runs Unix. It is an operating system fraught with politics. In a similar way to the Workbench upgrade from 1.3 to 1.4, Unix is about to be upgraded from v3.2 to v4 – pronounced five point four.

Amiga Unix, which is called Amix, will be a very polished program. "You can't go in with a product which looks right but falls over", says Jeff. While techies may be happy with some of the fundamental parts of a system, Amix will go beyond this and provide a friendly, Mac-like environment.

This philosophy of getting the product right extends to all future Amiga developments. It is the reason why we will not see Workbench 1.4, the enhanced chip set, nor some of the hardware *Amiga Computing* has talked about recently, until the New Year.

Part of the reason for this delay is to allow developers to get to grips with the new systems and reduce the problems inherent in making changes to an established computer.

There is going to be an amazing change between now and next July, predicts Jeff Earl, who has tremendous confidence in the hardware designers. Commodore is looking for growth in four areas – the leisure industry, with PCs, where it wants to be a leading supplier of high power 80486/80386 machines, with Unix systems and with desktop portables.

With Atari on the run, Commodore is gunning for Apple and Compaq. Jeff Earl is one of the team which will make it happen.

THE PERSONAL COMPUTER SHOW

SPECIAL

Twenty megab

Simon Rockman checks out Commodore's A590 Hard Drive Plus

See the Hard Drive Plus on the Commodore stand

ANYONE who has added an A501 or second floppy to their A500 will know that it makes a big difference to the useablity of the system. That change is insignificant compared with the advantages offered by a hard drive.

The A590 is smart, coloured to match recent, cream A500s – early ones were nearer to white. The styling matches that of the computer and it is small and neat, partly because the footwarmer power supply sits on the floor like the A500 unit.

The front has lights which show when the drive has power and when it is being accessed. The back has an RS232 lookalike connector which is actually a SCSI (pronounced scuzzy) port for connecting more drives, tape spoolers or even some laser printers. There is a socket for connection to the power supply brick, and a row of four little DIP switches. Two switches look after the device numbers for adding extra drives, a third is reserved for future expansion and the last one sets the system to autoboot if you have a 1.3 Kickstart rom in your Amiga.

Fitting a special clip, then slotting the drive on to the side of the computer needs a bit of courage and a hearty shove. It means that the whole unit is solid. Assuming you have a Kickstart 1.3 rom and the switch is set on the drive, power to the computer sets the unit humming noisely into life. Workbench appears in about 15 seconds depending on what Startup-Sequence has to do. Kickstart 1.2 owners will have to boot from floppy. From then on your Amiga is transformed.

Buying an A590 nets you three separate units in one box – a ram expansion, a hard drive controller and the 20 meg hard drive. Up until now getting this kind of kit together was a techno junkie's dream and sane user's nightmare.

Ram expansion is the simplest feature; getting to the sockets the hardest part of installation. The outer casing, the drive and then a metal cage have to be removed before you can get to the slots. This jigsaw puzzle is a result of keeping the unit small. Since you only install ram once it is worth it.

Memory can be expanded by adding chips to give 512k, one or two meg in addition to the ram fitted in your computer. It is worth noting that the memory in the drive runs faster than either the ram in the computer or the A501 expansion unit.

Speed costs: The chips which need to be fitted are rated at 120 nanoseconds. This is pretty fast. Size counts: Each chip stores 256

abyte bargain

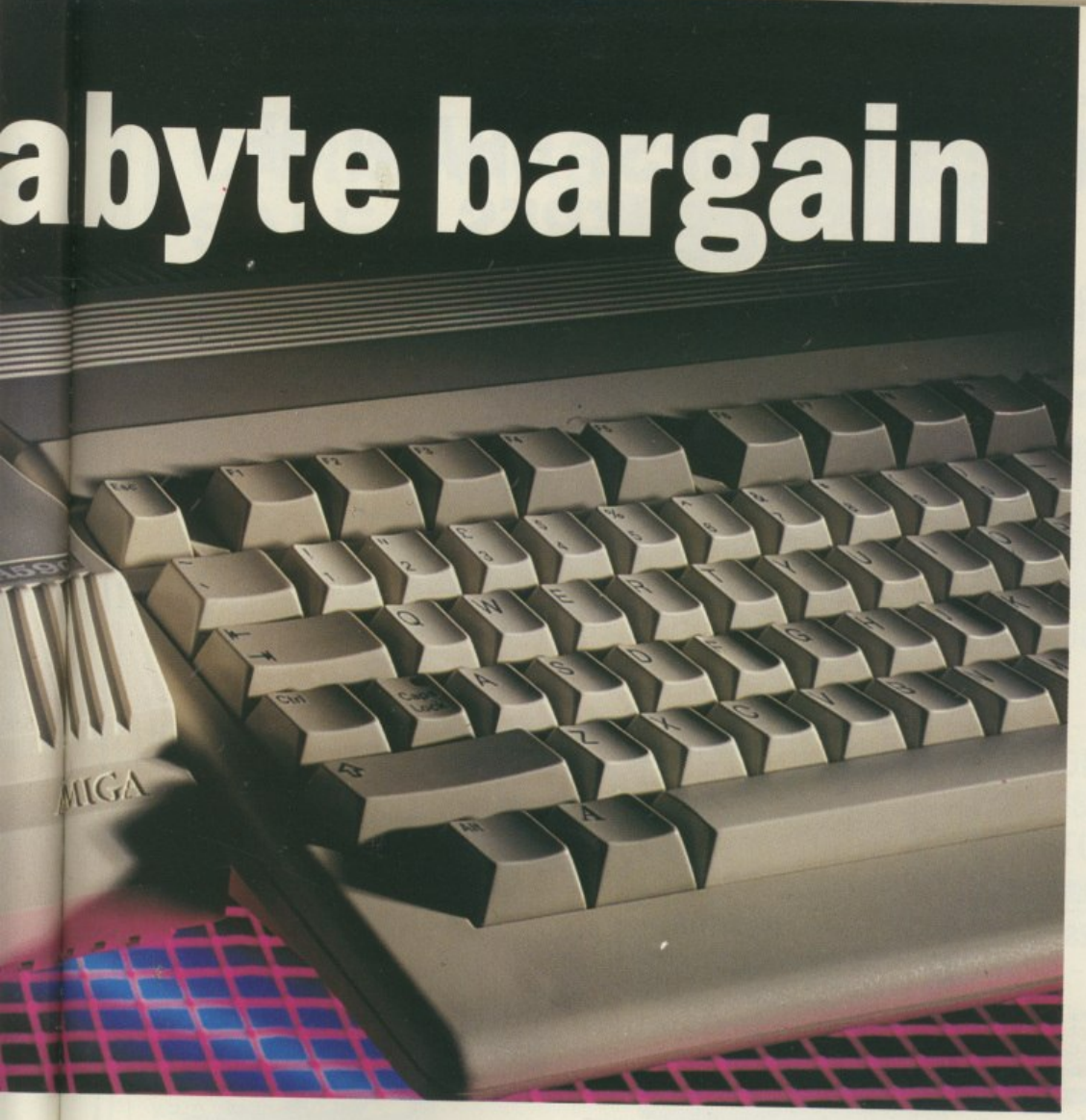

THE PERSONAL COMPUTER SHOW

SPECIAL

by 4 bits, or one megabit per chip. To keep power consumption down and so keep the heat generated to the minimum, the chips need to be Cmos, as opposed to the cheaper Nmos. A setup with all the sockets filled still gets pretty warm. You will void the warranty if you fit Nmos chips. All these factors combine to make the parts expensive. Suitable chips cost around £20 each. You'll need 16 chips for two meg so it is not surprising Commodore sells the unit empty.

Commodore is proud of the design work it has put into the interface – lessons were learned with the A2090 and A2090a. The new interface will cope with big drives up to 600 megs, and you can attach eight drives at a time using SCSI. There is no through bus, so you can't plug any peripherals into the A590.

Getting data to and from the computer as fast as possible is the interface card's primary job. For this reason it uses direct memory access (DMA). Non-DMA drives use the central processor to read bytes from the disc and shove them into ram. A DMA drive uses its own custom chippery. This is not only quicker, it allows any other programs your Amiga may be running to work at normal speed.

Two types of drive can be connected. XT or SCSI. Both are better than the ST-506 sold with A2000s and IBM type PCs. Unfortunately SCSI drives are expensive, partly because there are so many IBM clones in the world ST-506 drives benefit from economies of scale, partly because SCSI drives are made to a higher spec.

A 45 meg SCSI drive *without controller card* will set you back £500. Commodore has compromised and fitted a cheaper 20 meg XT drive. This seriously affects performance when compared with more expensive systems.

Speed freaks can either whip out the XT unit and raid the piggy bank to fit a SCSI drive – bye-bye warranty – or add an extra drive externally. This should see the performance improve from a data transfer rate of around 150k per second to a theoretical rate of more than a megabyte per second, but for that you will be paying over £1,000.

What makes the A590 special is the care with which it has been designed. Any faults are the result of having to keep the price down, something Commodore should be praised for.

There is a rash of hard drives appearing at the moment, most of them are at least 40 meg, but they will all have to go some to beat Commodore's Real Thing.

EUROPE'S LARGEST CHAIN OF AMIGA CENTRES

DIAMOND COMPUTER SYSTEMS LTD
114 Lodge Road
Southampton
Hants
Tel: 0703 232777
Fax No: 0703 232676
SOUTH

DIAMOND COMPUTER SYSTEMS LTD
Phone for details
WALES & S. WEST

LAN COMPUTER SYSTEMS LTD
1045/1047 High Road
Chadwell Heath
Romford, Essex
Tel: 01-597 8851
Fax No: 01-590 8959
LONDON

LHC MICRO SALES
121 Regent Street
Leamington Spa
Warwickshire
Tel: 0926 429211
Tel: 0926 312155
Fax No: 0926 883234
MIDLANDS

INTRODUCING THE NEW DIAMOND VALUE PACK

Amiga A500, Mouse, Workbench, BASIC, Tutorial, Utilities, Manuals, T.V. Modulator, Plus Ten Star Value Pack

SELECT TEN DIAMONDS FROM THE LIST BELOW:

Quickshot I ◆
Quickshot II ◆◆
Mouse Mat ◆
A500 Dust Cover ◆
Marble Madness ◆
10 x 3.5" D/S D/D Disks ◆◆
Amegas ◆
Three Stooges ◆◆
Goldrunner ◆
Spritz ◆◆
Drum ◆◆◆
Art of Chess ◆
Barbarian Ult. Warrior ◆
Buggy Boy ◆
Ikari Warriors ◆
Insanity Fight ◆
Mercenary Comp ◆
Terrorpods ◆
Vixen ◆
Hellfire Attack ◆
Photon Paint ◆◆
Thundercats ◆
Hellbent ◆
Better Dead Than Alien ◆
3.5" Cleaning Kit ◆
Backlash ◆
Driller ◆
Winter Olympiad ◆
International Soccer ◆
Wizball ◆
Quadralien ◆
ECO ◆
Attack ◆
Hacker II ◆

ONLY £379.00 inc.

DISK DRIVES

A590 20Mb, 2Mb RAM – £325+
49Mb, Autoboot, Fast File for B2000 – £495+
External 3.5" Drive with on/off switch & thru port only £65+
Internal B2000 Drive – £59+
32Mb PC/A2000 Portionable Hard Disk– £209+

MONITORS

1084 (CBM) – £179+
1084S (CBM) – £195+
Philips 8833 – £189+
Philips 8852 – £209+
NEC Multisync II – £399+
20" Multisync – £1895+
New Diamond Multisync Monitor £395

PRINTERS

New LX-400 – £145+	LC-24-10 – £199
Epson LX-800 – £139+	KXP-11-24 – £249
Star LC-10 – £129	Star Laser 8 – £1249+
Star LC-10 Colour – £169	Panasonic KXP -1180 – £159+
Okimate 20 – £120+	Epson LQ500 – £259+

MUSIC-X £149

DIAMOND MIDI INTERFACE £29.95 inc VAT

SONY BRANDED DISCS
Box of 10–First 100 customers only
£7.95 inc VAT

TOP QUALITY 3.5" DS/DD GUARANTEED BULK DISKS

10	7.00
25	13.00
50	25.00
100	48.00
200	94.00

PRICES INCLUDE LABELS
Add £4.95 for 80 cap.
Disk Box only when ordering Disks

Quickshot 1	4.95
Quickshot 2 Turbo	9.95

AUDIO VISUAL PACK

B2000
49 Mb Hard Disk
8Mb Ram Board
Rendale 8802 Genlock
D Paint III
TV Show

ONLY £1754

DIAMOND SOFTWARE CLUB – Tel: 0703 338933

FOR THE FIRST TIME WE ARE OFFERING AMIGA COMPUTING READERS THE CHANCE TO JOIN OUR SOFTWARE CLUB FOR ONLY £20

WHAT DO I GET AS A MEMBER?

As a member you will receive 30% off retail on all latest software, a Bi-monthly newsletter (from Sept.), a free T-shirt, one free title from the list below, and access to our software part exchange library at 114 Lodge Road, Southampton. Also members receive cut price arcade use.

LOOK – CLUB SPECIALS:

MARBLE MADNESS	ECO	DRILLER	BUGGY BOY
WINTER OLYMPIAD	GOLDRUNNER	INT. SOCCER	BACKLASH
VIXEN	BARBARIAN	HACKER II	HELLBENT
STARGOOSE	QUADRALIEN	HELLFIRE ATTACK	WIZBALL

AS A MEMBER YOU MAY PURCHASE ANY OF THE ABOVE TITLES + HUNDREDS MORE FOR JUST £7.95
PHONE US TODAY FOR DETAILS ON HOW TO JOIN

HOW TO ORDER:
Cheques or PO's made payable to the relevant companies. Access/Visa orders welcome
All prices exclude VAT unless otherwise stated

Telephone:
Southampton – 0703 232777
London – 01-597 8851
Midlands – 0926 312 155

Software Club Users Line – 0703 232 777
Software Hotline – 01-597 8851
B2000 Hotline – 0703 232777
Export Hotline – 01-597 8851

CHRISTMAS SALE NOW ON!

HURRY WHILE STOCKS LAST

MAC Emulator with 2 x 128K roms £249

GENLOCKS
Rendale 8802 .....£189
G2 Genlock £595

Amiga B2000 only £599

Amiga 500 2Mb Ramboard £389 inc VAT & Delivery

Okimate 20 colour printer £199 inc VAT

8NP Ram Board 2Mb Populated £349 inc VAT & Delivery for Amiga 2000

A500 & 8833 from £439

A 500 from £259

B2000 V1.3 Rev 6
32 Mb Hard Disk
XT Bridge Board
Philips 8833
(Import pack)
£1095+ VAT

B2000 Kickstart 1.2 Rev 5
20 Mb Hard Disk
XT Bridge Board
1084 Monitor
(U.K. Machine)
£1245+ VAT

DIAMOND MULTISYNCH MONITOR
£395+ VAT

As above with AT Board £1549+

SPECIAL OFFER
Diamond Drive & Diamond A501 Ram Expansion, with FREE Utilities software worth £49.95

- ★ Fully shielded ram
- ★ Battery backed-up clock
- ★ Two year guarantee

£159 + VAT

AMIGA 1000
2 Mbyte
Populated Starboard
£389 inc VAT

A500

	BUY	SELL
A500 New to 3 months old	£215	£259
3-6 months	£199	£239
6-12 months	£179	£219
1 year or more	£159	£199
All machines with T.V. modulators Workbench disks Extras Disk + Manuals		
A1000	£150	£199

UTILITIES

Publishers Choice	£69.95
DPaint III	£59.95
X-Cad Designer	£69.95
Kindwords	£34.95
X-Copy	£19.95

TOP TEN GAMES

		RRP
1	Populous	£24.99
2	Powerdrome	£24.99
3	The Duel	£24.99
4	Silkworm	£19.99
5	Grand Prix Circuit	£24.95
6	New Zealand Story	£24.95
7	Dungeon Master	£24.99
8	Indy	£19.99
9	Elite	£24.99
10	Licence to Kill	£24.99

TOP SELLING NEW RELEASES

Mr Diamonds Utility Disk	£49.95
RVF Honda	£24.95
Vigilante	£14.99
Gemini Wind	£19.99
Leonardo	£19.99
F16 Combat Pilot	£24.99
Populous Scenery Disk	£9.99

PHONE FOR DISCOUNTS!

DIGITISING PACK
Digiview Gold
Camera
Copy Stand
Digi Droid

MUSIC PACK
A500
Mr Diamond Midi Interface
Music X
Mr Diamond Ram Exp
Yamaha Keyboard
£649

PHILIPS TV MONITORS

TV 15 inch remote control	£189
TV 15 inch FASTEXT	£229

Lombard RAC rally

Atari ST, Amiga and PC £24.95

See the driver steer and change smoothly through each of the gears

Drive down twisty lanes at night with an incredible 3D view of the road

Use all your powers of concentration to negotiate the mountain range

Build up or repair your car at any time in the well-equipped workshop

Screenshots from Atari ST version

Five . . . four . . . three . . . two . . . one . . . GO!

Your 300bhp Ford Group A Sierra Cosworth roars away from the starting line, skidding round hairpin bends, as you speed through unfamiliar, ever-changing terrain . . . in a race where every fraction of a second counts!

Lombard RAC Rally recreates all the excitement of the world-famous rally – with the help of RAC drivers who guarantee its authenticity.

Complete the five stages – down winding tracks, through verdant forests and over precarious mountain ranges – with the additional hazards of night driving and fog.

Repair damage and add new features to your car in the workshop, and earn money for spares by taking part in a TV interview.

This is the official simulation of a lifetime . . . will your skills measure up to the challenge?

● ***Inside every box: A detailed 16-page booklet containing a history of the rally and technical specification of the Cosworth, 15 maps to help you plot out your course, and a colourful sticker to commemorate your participation in the rally.***

'Totally addictive . . . a breath of fresh air' – **Atari ST User, January '89**

'Thoroughly engrossing . . . highly recommended . . . the best controls I've encountered in any computer race game' – **Computer and Video Games, January '89**

'The definitive racing game . . . Overall 95%' – **Computer Gamesweek, November 5-15, 1988**

'An absolute must?' – **ST Action, January '89**

Please send me Lombard/RAC Rally for:

☐ Atari ST (9157) ☐ Amiga (9829) ☐ PC (5¼") (5728) ☐ PC (3½") (5729)

☐ I enclose a cheque for £24.95 made payable to Mandarin Software

Expiry date /

☐ Please debit my Access/Visa number:

Signed_____

Name_____

Address_____

_____

_____ Postcode_____

Database Direct, *FREEPOST*, Ellesmere Port, South Wirral, L65 3EB
Tel: 051-357 2961. **Postage: Add £2 Europe/Overseas £5**

AMC11

MANDARIN SOFTWARE

in association with Red Rat

3 HARD DRIVES MUST BE WON

THE PERSONAL COMPUTER SHOW

SPECIAL

Visit London, go to the show and win a hard drive

THE PC Show is a great place to see what the computer world has to offer. But wouldn't it be nice if there was a show which did not split up the interesting Commodore machine with boring Apricots, Acorns and Ataris?

Have no fear, the Commodore Show is here. Well, not here exactly, it's at the Novotel in Hammersmith. The show runs from November 17 to 19 and is the ideal place to pick up some bargains with only 30 shopping days left until Christmas.

Details of the attractions are still sketchy, but you can be sure Commodore will lay on something special. This is the latest in a long tradition of Commodore Shows which date back to the time when computers wore short trousers. You probably won't find a copy of the Supersoft Guide to Peek and Poke on the Pet, but you will find the very latest games, peripherals and utilities all at knock down prices.

The exhibitors form a Who's Who of the Amiga world, so of course *Amiga Computing* will be there to answer your questions and take your money.

But the best news is that Commodore is running a competition for readers. Take the form below along to the show and you will save 50p on the admission price of £5. You will also be entered for a free draw to win a Commodore 20 megabyte A590 Hard Drive Plus.

At the end of each day all the entries will be collected and a winner picked at random. Only one entry is allowed per person, but photocopies are acceptable. Winners will be notified by post.

SAVE 50p

OFF ADMISSION TO THE NOVOTEL COMMODORE SHOW

Please enter me for the draw to win an A590 Hard Drive Plus.

Name .....

Address .....

.....

.....

THE PERSONAL COMPUTER SHOW

SPECIAL

Speed

One day all Amigas will be made this way. Jez San gets a taste of the future

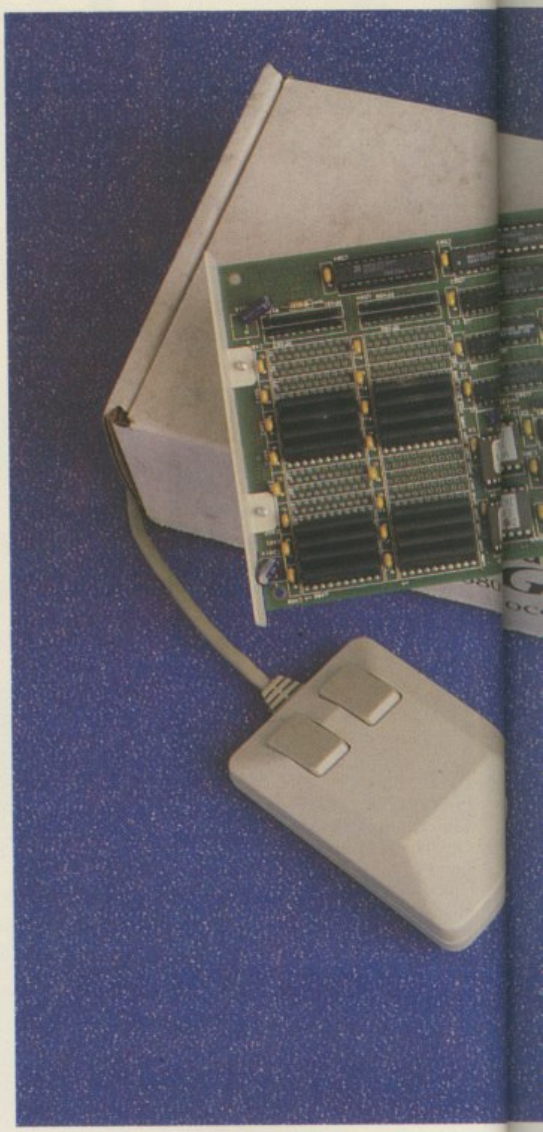

COMMODORE'S A2620 is a neat, densely packed expansion card that plugs into the Co-Processor socket in an A2000. It will not work in an A500.

Installing a CBM 68020 card is a trivial matter. Power up, and if all goes well, you should be welcomed by that familiar left hand holding that familiar disc? Why is that guy left handed? The artist who drew it was right handed, copying his left hand holding the disc, so they say.

Holding both mouse buttons down with your right hand and pressing various other pointy-parts of your anatomy on *Ctrl-Amiga-Amiga* you get a menu of three configurations. You can either boot into a vanilla AmigaDos 68000, supa-doopa AmigaDos 68020, or even 68020 Unix if you have the software. If you don't bother holding down your mouse buttons on startup, the machine will default to AmigaDos 68020, unless you have been playing with your jumper switches on the main board.

The A2620 board comes in its minimum configuration with a 14.3MHz 68020, 2 megabytes of fast 32 bit ram (100ns), a 14.3MHz 68881 (that's a math coprocessor to you and me) and a 14.3MHz 68851. The last chip is a memory management unit (MMU). These perform virtual memory, and address translation tricks required by Unix and other power-operating systems. If your 68020 card hasn't got it, then you can't run Unix.

Maths freaks can change the 14.3MHz 68881 for a 25MHz one and move a jumper on the board. This will speed up things like ray tracing, but if you have looked at the price of 25MHz 68881s you are likely to have decided it is better to grow old waiting than blow your savings on one chip.

The 68020, being a 32 bit processor, isn't being run at full tilt unless it finds 32 bit ram. The Commodore's A2620 runs its clock at twice the standard speed of an Amiga, making it twice as fast, but the 32 bit ram and sophisticated cache inside a 68020 ends up quadrupling the speed of a standard Amiga.

For mathematical applications this will be even better, as the 68881 can do some things at 10 or 20 times the speed of the normal Amiga math routines can manage, and if you use Workbench 1.3 the improvements will often be transparent. Ah, the advantages of a proper operating system.

Commodore's 32 bit ram is autoconfigured to reside in the system's 24 bit address range. What that means in layman's terms is that it will work with existing hardware devices like DMA hard disc controllers and video boards. The A2620 design is flawless.

The public domain benchmark SI claims that Commodore's 68020 runs at 4.5 to 4.8 times the speed of a standard Amiga. They also claim that equates to 15 times the speed of an IBM PC, though I'd argue how they worked that one out. Lies, damned lies, and benchmarks.

I tried a few of my own kludged together benchmarks. Like putting individual 68000 instructions in a tight loop and seeing their relative performance compared to a normal Amiga. In most cases my tests proved a figure of four to five times the speedup. With real

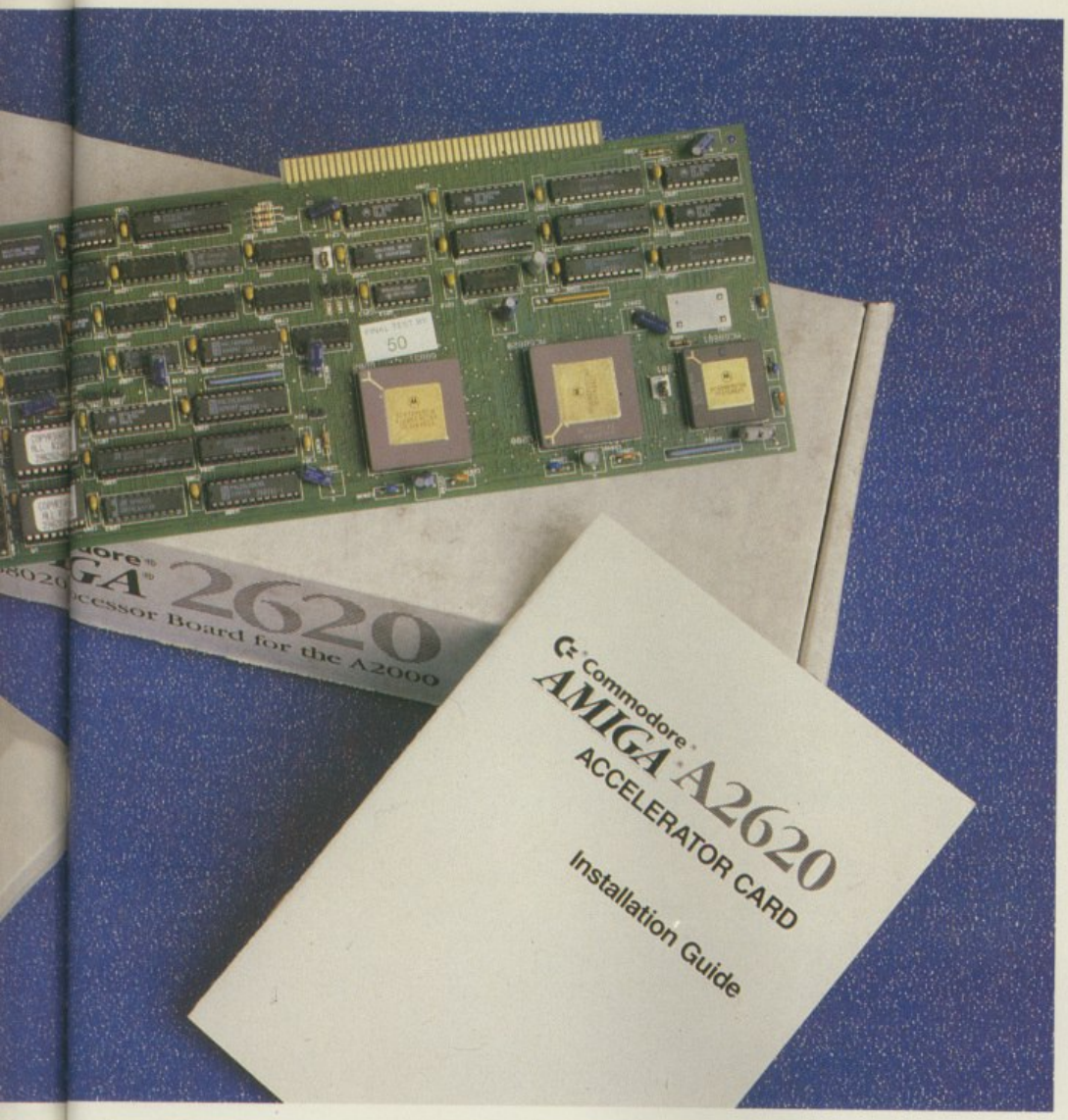

world programs like assemblers and compilers the difference is staggering.

Ignoring the unchanged disc performance, most programs show a three or four times speed improvement overall. Even programs that run solely from chip memory like StarGlider 2 show significant improvements, although only about two or three fold. This thing really flies. But then, you get what you pay for.

During my one-month testing of the CBM A2620 I found that most programs would run perfectly on it. Some self-booting games may suffer problems due to the Amiga running unexpectedly fast. The good thing about the Commodore card is that if you find a program that doesn't run, you simply do the five fingered salute – both mouse buttons, and the normal three fingered one – and you can boot into a 68000 minus the 68020 and 32 bit ram. A very effective bridge across the compatibility gap with some games, though with business or productivity applications there should be no compatibility woes.

Today the A2620 may seem like an expensive luxury, but it points the way for Amigas of the future. Chip costs mean that we won't see 68020 based A500s for a long while. But when it comes the upgrade will be simple. Then there will be room for the next power-users card – a 25MHz 68030, which is already at the prototype stage.

A2620
Commodore 0628 770088
£1,405+vat

demon

The dawn of a new age in electronic communications

MicroLink

This autumn has seen a vast expansion in the number of services available on MicroLink – together with the opening of new telephone access points all over the UK. Today 98 per cent of subscribers can connect their computer to MicroLink at the cost of a local phone call. Find out more about what MicroLink offers by mailing the coupon below.

Please send me more information about the services now available on MicroLink

Name _____

Address _____

_____

_____

SEND TO: MicroLink, Europa House, Adlington Park, Adlington, Macclesfield SK10 4NP.

Find out all the facts . . .

MicroLink turns any make of computer, from the inexpensive home micro to the most sophisticated business machine, into a complete communication centre. It becomes a telex machine, a fax machine, an electronic mail terminal, a retrieval tool that lets you search out and store data from the world's leading electronic libraries. It gives you instant access to the credit status of every company in Britain. It keeps you up to date with all the latest news, sport and weather. It becomes a giant catalogue that lets you order goods directly from your keyboard. *And it is always in action – 24 hours a day, seven days a week.* Through MicroLink you can key into more than 1,200 business databases. And you can communicate directly with other services, from Britain's Telecom Gold to electronic mail networks all round the globe. And the cost? From as little as 25p a day.

What the NEW MicroLink also offers:

- Send a telex for 20% less than Telecom Gold
- Exchange mail with 100,000 users of the JANET network
- Global links with all leading electronic mail systems
- Fast, efficient and economical translation service in any language
- Error-free file transfer using Kermit, Xmodem or Ymodem protocols
- Local access points in 70 countries throughout the world

PLUS the myriad of productivity tools and leisure facilities that have helped to make MicroLink the service it is today – from business advice to free downloaded software, from mortgage quotes to digitised satellite weather maps.

THE PERSONAL COMPUTER SHOW

SPECIAL

Bundle!

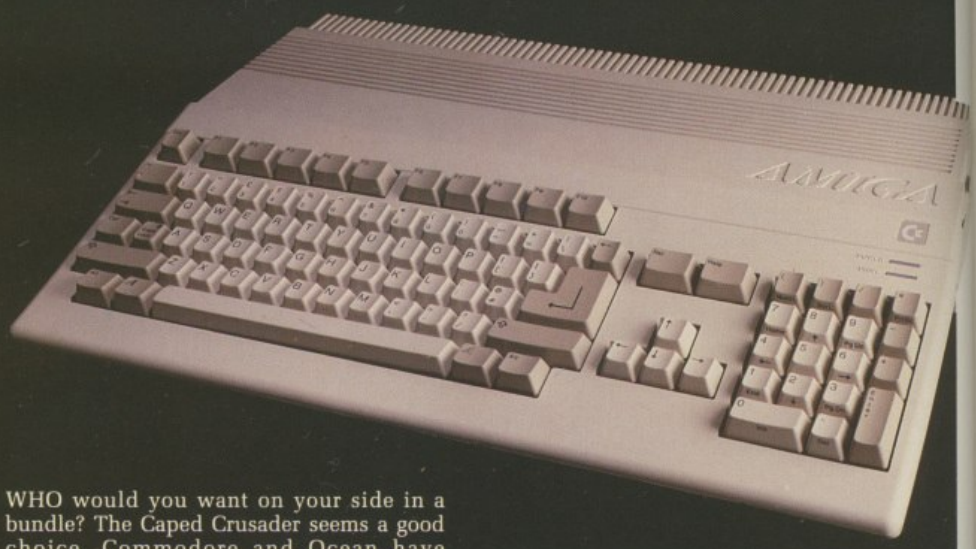

WHO would you want on your side in a bundle? The Caped Crusader seems a good choice. Commodore and Ocean have teamed up the Amiga with Batman to produce an amazing Christmas bundle.

This is the first time an unreleased program has been put into a bundle and it looks to be a winner. Some computer manufacturers stick whatever they can get cheap into bundles. Commodore has concentrated on quality.

Still Batman is not alone. The pack consists of a modulator which lets you connect the Amiga to an ordinary TV and four programs, Batman, Interceptor, New Zealand Story and Deluxe Paint II.

BATMAN

THE biggest film of the year has spawned the biggest project for Ocean. A large team of programmers, artists and games designers has been assembled to work on the different levels. Experience the danger of taking on the Joker within his chemical works. Fly the Batwing to take out the poison balloons and drive the Batmobile for all you are worth to get to the church on time, where the flat faced felon who put the fun into funeral is tolling a bell – for you.

F/A18 INTERCEPTOR

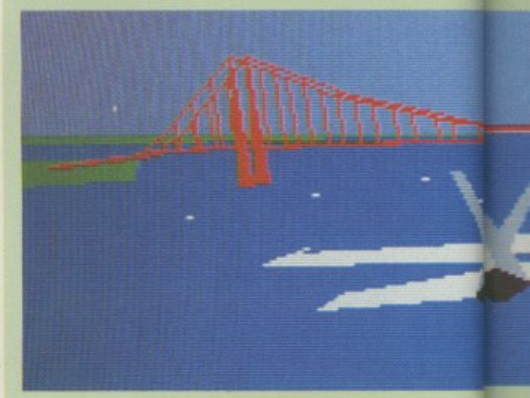

REACH for the sky is the best-selling Amiga only game of all time. Based on one of the most modern attack aircraft the US has to offer you have to stop some F-16s from defecting, protect the President and take out some MiGs.

Other missions include a head-to-head confrontation with a low-flying cruise mis-

NEW ZEALAND STORY

ARE you a man or a mouse? Well a Kiwi actually. The cutest Kiwis are to be found in Ocean's coin-op conversion. This is a game which shows that the Amiga can be every bit as good as an expensive dedicated arcade machine.

You guide a character around the islands of New Zealand. Armed with a bow and arrow you can pick up extra weapons with which to fend off bats, flying cats and evil frogs. Well no one asked for realism in computer games.

DELUXE PAINT II

EVERY computer has one program which is a lynchpin in its development. The BBC had Elite, the Archimedes had Zarch and the Amiga has Deluxe Paint from Electronic Arts. This is the program Andy Warhol used to demonstrate the Amiga at its New York launch. This is the program which is used to design a million alien sprites. This was the program every Amiga owner should have had.

Then things changed. Deluxe Paint got better. The program which was first written to show off the Amiga when it was launched grew up with the machine. The result was Deluxe Paint II. A fine and polished art program which provides everything you need to draw, design and paint on the screen.

Beyond this there is animation, a feature offered by Deluxe Paint III which needs an expanded Amiga.

Deluxe Paint II is more than a fun tool. It is an introduction to using the Amiga. The rules you learn for loading and saving pictures, for selecting colours and brushes and for running the program are all carried through to other Amiga programs. Learning is fun

OR

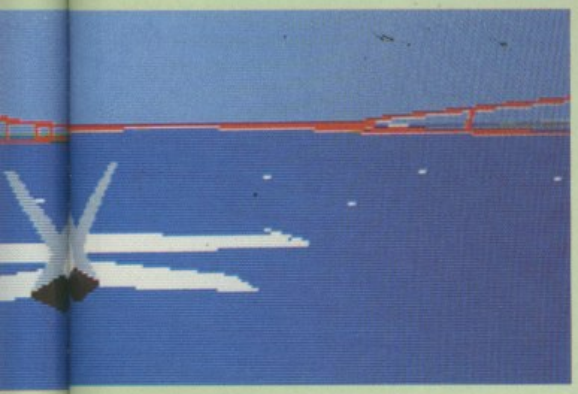

sile and an attack on a submarine. Brilliantly designed to teach you the basics of controlling your plane.

Dare you fly under the Golden Gate bridge? Can you land on the carrier? Take an F-16 up for a spin or even shoot down the President, Interceptor offers the perfect cross between a game and a simulator.

FUTUREPLACE COMPUTERS

12 Loampit Hill, Lewisham, London SE13 7SW. Tel. 01-692 8700

ALL GAMES SOFTWARE AT 30% DISCOUNT

AMIGA A500 GAMES PACK

Includes AMIGA A500 Computer Mouse, Power Pack, Leads, TV Modulator. Plus 10 Great Games.

AMEGAS
THE ART OF CHESS
BARBARIAN
BUGGY BOY
IKARI WARRIORS
INSANITY FIGHT
MERCENARY
TERRORPODS
THUNDERCATS
WIZBALL

ONLY £389.00

Including VAT and Delivery

3½ DOUBLE SIDED DISKS DOUBLE DENSITY 135 TPI

10	£9.50
25	£22.50
50	£43.00
100	£84.00

Please add £1.50 P&P

SHOP HOURS

Mon. to Fri. 10 to 6 pm
Sat. 9 to 6 pm

SOFTWARE DISCOUNT CHART

RRP	OUR PRICE
£12.99	£9.00
£14.99	£10.50
£15.95	£11.00
£16.95	£12.00
£17.95	£12.50
£19.99	£14.00
£22.95	£16.00
£24.95	£17.50
£29.99	£21.00

AMIGA A500

Includes TV Modulator, Power Pack, Mouse, Leads, Workbench 1.3,

RRP £399.00

Our Price £369.00

Inc. VAT

Amiga 501 Expansion	£139.00
Amiga to Scart Lead	£14.95
Mouse Mats	£4.99
Amiga 2nd Disk Drive	£89.00
100 Cap Disk Box	£10.50
50 Cap Disk Box	£8.50
Amiga Dust Cover	£5.59

STAR PRINTERS NEW LOW PRICES

STAR LC 10 COLOUR PRINTER ..... NOW ONLY £219.00
STAR LC 10 PRINTER ..... NOW ONLY £159.00

CITIZEN PRINTERS

CITIZEN 120D 9 PIN DOT MATRIX £138.00
CITIZEN 180E 9 PIN DOT MATRIX £159.00

MONITORS

PHILIPS CM8833 14" MED RES COLOUR MONITOR
2 SPEAKER STEREO IDEAL FOR THE AMIGA
OUR PRICE £235.00 INC. VAT

CREDIT CARD HOTLINE 01-692 8700

Please add £1.50 to all orders under £75.00. All prices include VAT

Access – Visa – Diners Club – American Express

P R E V I E W

SANTA CLAWS IS COMING TO TOWN

THE COMMODORE CHRISTMAS SHOW

YOUR MISSION IS TO GET THERE.
SANTA CLAWS IS OUT TO STOP YOU.

"BE THERE AT THE NOVOTEL HOTEL, HAMMERSMITH, BETWEEN 17-19TH NOVEMBER 1989. WHATEVER HAPPENS, DON'T MISS THE COMMODORE CHRISTMAS SHOW!"

TICKET PRICES	ON THE DOOR	ORDER NOW
Adult	£5.00	£4.50
Under 16	£3.50	£3.00
Family (2 adults & up to 3 under 16s)	£15.00	£13.00

Return this coupon to: Commodore, FREEPOST, Ellesmere Port, South Wirral, L65 3EB.

Please send me _____ (specify number) tickets for the Commodore Christmas Show 1989.

I enclose a cheque/PO for £ _____ Cheque No. _____

Please charge my Access/Visa card £ _____

Card No. ☐☐☐☐☐☐☐☐☐☐☐☐☐☐☐☐

Expiry date _____ Signature _____

Title: Mr ☐ Mrs ☐ Miss ☐ Ms ☐ Other (please specify) _____

First name(s) _____ Surname _____

Address _____

_____ Postcode _____

Credit card orders on: 051-357 2961

Cheat Santa Claws – buy direct from our Dealers!
Come and see...

LATEST GAMES
EVER POPULAR C64
AMAZING AMIGA GRAPHICS
SOFTWARE AND PERIPHERALS
VIDEO AND AUDIO EQUIPMENT
FREE DEMONSTRATIONS

Look out for special deals and Christmas bargains!

Commodore
WE'LL HELP YOU SEE THINGS DIFFERENTLY

THE PERSONAL COMPUTER SHOW

SPECIAL

SO you thought you might like to go to the show. It is the best chance you have to see what the major computer manufacturers, software houses and everyone who is part of the microcomputer world has to offer.

It is a big, big show, so this is your guide to where the very best Amiga goodies are to be found.

The main attraction, of course, is the Commodore stand.

Join the throng in the arcade to sample some of the latest games. Your admission fee of 50p will go to the Save the Children fund.

The stand is divided into different areas which show the varied uses to which an Amiga can be put. This is your chance to meet and talk to Amiga experts.

The Commodore theatre is more than just a comfy place to sit down and plan your attack on the rest of the show.

There will be a rolling sequence of informative demonstrations with the emphasis on productivity from Wednesday to Friday, and games on Saturday and Sunday.

With your most comfortable shoes done up tightly, elbows sharpened for the crowd and this map you should have no problem in seeing everything you want to see.

Who is where at the big show

Leisure Hall

1. Accolade
2. Active Sales and Marketing
3. Activision
4. CDS Software
5. Domark
6. Elite
7. Grandslam
8. Hewson
9. Infogrammes
10. Interceptor
11. Konix
12. Krysalis
13. Level 9
14. Microdeal
15. Microdigitalsoft S.A.
16. MicroProse
17. Mindscape
18. Ocean
19. Prism Leisure
20. Psygnosis
21. Roland
22. Softek/The Edge
23. Titus/Entertainment International
24. Tynesoft
25. UBI Soft
26. US Gold/Gremlin
27. Virgin Mastertronic

Central Hall

30. Arnor
31. CDS Software
32. Cheetah
33. CRL
34. Glentop Press
35. Logotron
36. Rombo

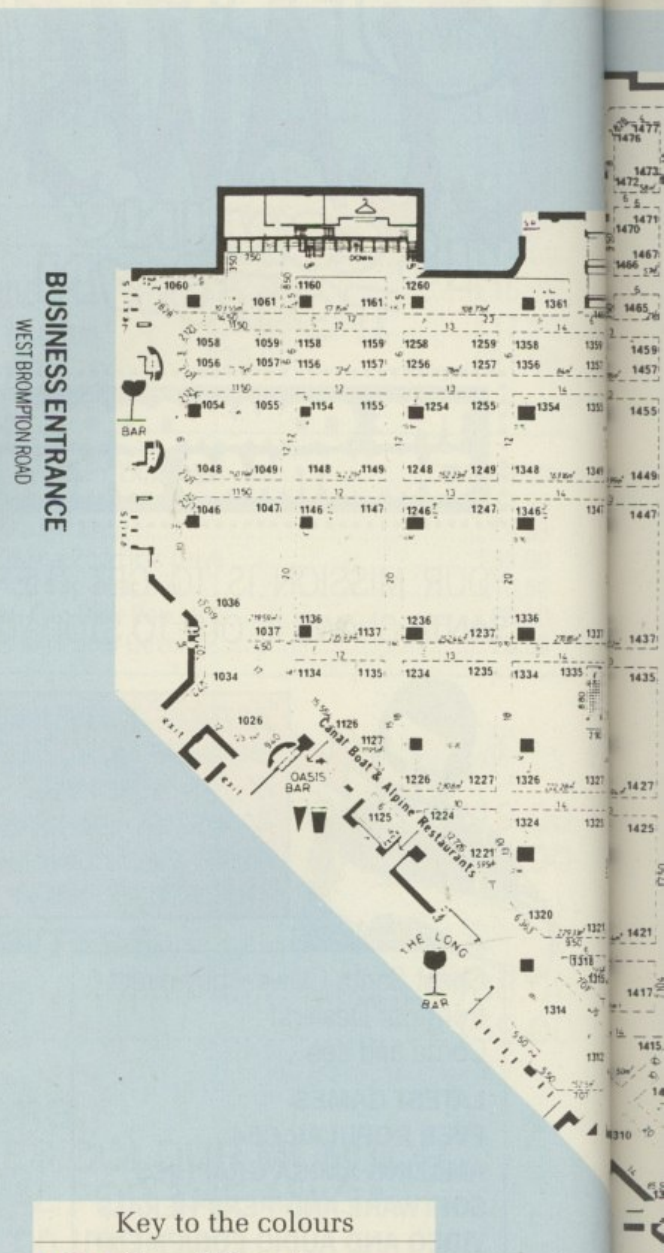

Key to the colours

- = Games Software House
- = Midi and Music Peripherals
- = Joysticks
- = Business software
- = Books
- = Video

'Your chance to meet the experts'

THE PERSONAL COMPUTER SHOW

SPECIAL

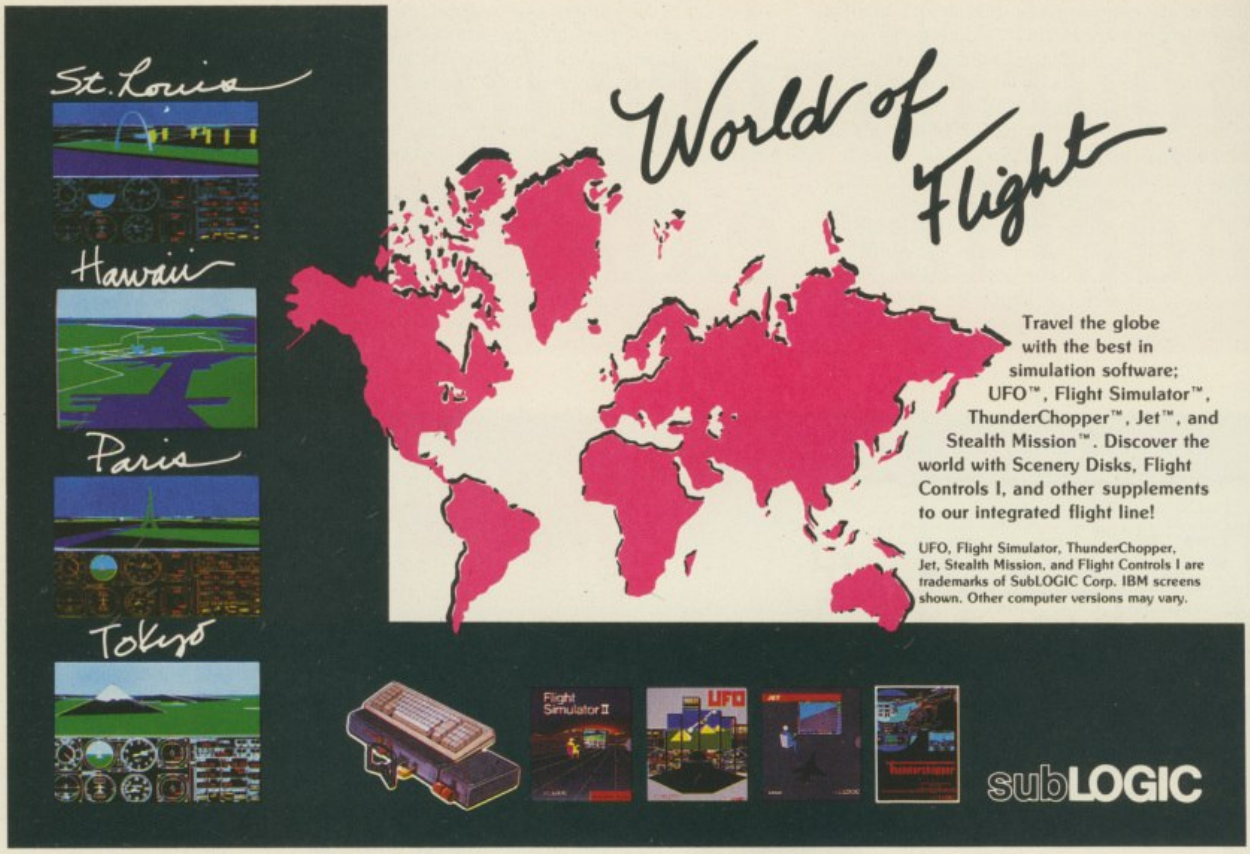

Access

ASHCOM

VISA

0530 411485

SPECIAL OFFER
£12 OFF
Listed price when you return this advert together with your cheque/PO for either RAM Expansion

Original ASHCOM RAM Expansion
ONLY
£89.95
(Limited Stock)

44C256-12
DYNAMIC RAMS
£15 inc. VAT each

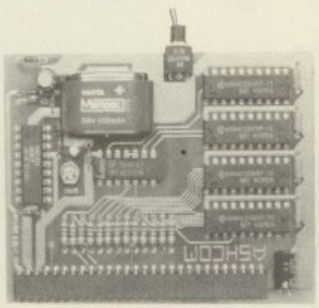

All prices include VAT and Delivery. British made. Trade Enquiries Welcome. Please make cheques & PO's payable to Ashcom

512K RAM Expansion with Clock for Amiga 500
Features:

- ★ RealTime Clock with High Capacity NICAD Battery Backup
- ★ Memory Disable Switch
- ★ Low Power Consumption
- ★ Latest Technology 1MBit RAMS
- ★ Low Chip Count for High Reliability
- ★ Direct Replacement for A501 Expansion

ONLY
£99.95

Only from ASHCOM, 10 The Green, Ashby-De-La-Zouch, Leicestershire, LE6 5JU
Telephone: (0530) 411485

THIRD COAST AMIGA HARD DRIVES & TAPE BACK-UP DEVICES

TAPE BACK-UP NOW AVAILABLE FOR ALL AMIGA'S

PROCESSOR ACCELERATOR

16Mhz Chip with support of MC6881. Will offer 65-100% more performance on your A500/A1000/A2000. Complete with 8K Data Cache.

Available in kit form or can be installed by Third Coast Technologies

£149.00

MONITORS

SC 1224	289.00
Philips 8833	219.00
Philips 8852	255.00
Philips BM 5702 12" High Res Monitor	99.99

PRINTERS

Star LC10 Mono	189.00
Star LC10 Colour	239.00
Atari SLM 804 Printer	1217.00

AMIGA PRODUCTS

Amiga 500 + A520 TV Modulator + Tenstar option	£359.00
Amiga 500 + A520 TV Modulator + Air miles pack + Tenstar option	£459.00
Amiga 500 + A520 TV Modulator + A501 Ram Expansion + Dragons Lair + Tenstar option	£599.00
Amiga 500 computer + Commodore 1048S Stereo Medium Resolution colour Monitor + Tenstar option	£649.00
Amiga 2000 - computers	
Amiga 2000 Computer + keyboard + Tenstar games	£999.99
Amiga 2000 Computer + 1048S Medium Resolution Stereo Monitor + Tenstar Games option	£1299.00

155 M/BYTE TAPE BACK-UP FOR AMIGA COMPLETE HARD DRIVE RANGE

- ★ External enclosure off DMA IN/OUT
- ★ Battery backed clock
- ★ 50 way SCSI OUT
- ★ SCSI ID selector
- ★ Comes complete with own case & power supply and Host Adaptboard
- ★ Will support internal SCSI Hard Drive
- ★ Installation simply involves connecting tape drive into Atari then connecting Hard Drive into output of tape drive

FOR IMMEDIATE DELIVERY £649 INC. VAT

AMIGA COMPATIBLE HARD DRIVES

Xetec 45 Megabyte 11 Milli 64 K/Byte Cache Head Park	£799.00
Xetec 85 Megabyte 11 Milli 64 K/Byte Cache Head Lock	£989.00
Xetec 96 Megabyte 25 Milli Head Park with Head Lock	£749.00
Xetec 150 Megabyte 16 Milli Head Lock Auto Park	£1495.00

FLOPPY DRIVES FOR THE AMIGA

Choose from Teac the best name in the Industry

Replacement 1 M/byte Drive requires minor adjustment to Amiga	68.99
External 1 M/Byte Floppy Amiga with PSU 3.5	74.99
External Triangle with Track Counter 3.5	94.99
External 5.25 Drive with PSU	119.00
External with PC-Ditto 5.25	179.99

MUSIC PRODUCTS

MM5000 ST Music System	74.95
Mouse Music	189.95
Pro Sound Designer Gold	69.52

HARD DRIVES FOR THE AMIGA

22 M/Byte (Formatted)	359.00
32 M/Byte (Formatted)	439.00
50 M/Byte (Formatted)	545.00
65 M/Byte (Formatted) Mech load AutoPark Full SCSI 25 mil secs	599.00
45 M/Byte SCSI Drive with Tape Back-up	999.00
50 M/Byte SCSI Drive with Tape Back-up	1119.00
115 M/Byte (Formatted)	899.00
150 M/Byte (Formatted)	1263.00
65 M/Byte SCSI Drive with Tape Back-up	1349.00

THIRD COAST DIY KITS (Everything to build your own Drive)

ToolBox for Amiga A500. Allows expansion for A500 user. Offers support of any A2000 product ie Hard drive, 8 Megabyte Board. This box with two slots ensures any A2000 product will work with your Amiga. £299.00

RLL Adaptec 4070 or Omti 3527 controllers (giving 50% more out of any drive + twice the speed)	£96.00
Astec 65 watt PSU's	£39.00
Enclosures (as above - including fan, Astec - everything bar drive)	£299.00

THIRD COAST RAM UPGRADES FOR AMIGA RANGE

Hurricane 68020 Accelerator Board for A2000	Call
Hurricane 68030 Accelerator Board for A2000	Call
Eprom Programmer	£94.99

65 M/Byte (Mechanical head park) complete	£299.00

PRINTERS

Mannesman Tally 130cps	159.00 inc lead

ADDITIONAL PERIPHERALS

Kempston Data Scan for Amiga Range. Features 200dpi, 105mm wide	259.00
Trackball for Amiga	23.99
Replacement Amiga Mouse (2 Button)	24.99
Kempston Data Mouse for Amiga	26.49
Kempston Data Fax	27.95
Video Digitiser for Amiga (inc Colour Soft)	89.99
Professional Video Digitiser (inc Colour Soft)	149.00
RGB Colour Splitter for Colour Cameras	99.99
Videotext/Teletext Adapter	99.99
Scanner 200 Dpi (Copier, Scanner, Printer)	449.00
Scanner 300 Dpi 64 Grey inc paint soft	999.00
Scanner 300 Dpi OCR Reading soft	249.00
Professional Genlock All Amiga's	499.00
Mouse Time Clock for A500/A1000/A2000	£24.99
Video Adapters for Amiga allows Video taping with RF	£79.99
Minigen Genlock for Amiga A500	£89.00
X-Specs 3-D glasses excellent for Cad Cam Liquid Crystal Shuttering effect gives a whole new outlook on your Amiga	£149.99
Rendale Genlock A500	£189.99
Rendale Genlock A2000	£189.99
1084S High res Monitor	£235.00
Philips High Res 8833	£225.00
Commodore 1084S stereo Monitor Colour	£215.00
Commodore XT Bridge Board	£335.00
Future Sound 500	£74.99
Liquidated Stock on all printer ribbons for one month only.	
A-Max Macintosh Emulator with 2 Mac Roms	£245.00

We accept Bank Drafts, Company and Personal Cheques and also Access and Visa Cards. All prices include VAT at 15%. A full warranty is offered on all products.

Full one year warranty. ALL PRICES INCLUDE VAT! Trade and University enquiries welcome.

THIRD COAST TECHNOLOGIES
Unit 8, Bradley Hall Trading Estate
Standish, Wigan WN6 OXQ
Tel: 0257 426464 **Fax: 0257 426577**

VISA

AMOS

The Game Creator

Unleash the awesome power of your Amiga

The number one, best-selling *STOS – The Game Creator* for the Atari ST has now been totally re-written to bring out the maximum from your Amiga.

▶ AMOS makes the most of the Amiga's unique facilities:

- Animate up to 48 software sprites and 32 hardware sprites on screen at once
- Create up to eight separate screen scrolling areas
- Define up to eight screens each with its own resolution, bit map, position on TV, colour palette – in low or high res, ham mode or dual playfield mode
- Program the copper list with ease
- Play music files on interrupt (supports Sonix and Soundtracker files)
- Super-fast window and text routines

▶ AMOS is a delight to use:

- Lockable procedures, no line numbers, multi-statement lines, sophisticated scrolling editor
- Choose from more than 350 different commands to produce the results you want with the minimum of fuss
- Hold up to four programs and 12 accessories in memory at once
- Store music, sprites, IFF picture files and so on in memory banks which you can load and save independently of your program
- Port STOS programs to your Amiga
- Works on A500 with single drive
- Supports hard disc drives
- Add new commands with ease (3D routines for example)

▶ What you get:

AMOS Basic, sprite editor, sprite grabber, music editor, copper list editor, three complete games, Basic manual, Accessories manual, reference card and much more – all for just £49.95.

AMOS will be one of the hottest releases in the Christmas period. For a detailed spec and the latest updates, please write to:

AMOS Information, Mandarin Software, Europa House, Adlington Park, Adlington, Macclesfield SK10 4NP.

MANDARIN SOFTWARE

---

commodore

FROM £349! AMIGA

Amiga A500 complete, now only	£349
Amiga A500MM with 1900M high-res mono monitor	£429
Amiga A500M with A1084S hi-res stereo colour monitor	£615
Amiga B2000 with 1.3 Roms & software & 1MB chip-RAM (UK version)	Phone
Amiga B2000M As above, plus A1064S stereo colour monitor	Phone
Amiga B2000 XTM As above, plus PC-XT bridge board & 5¼" drive	Phone

Prices include VAT, delivery & warranty. Please add £15 for overnight delivery. All systems are tested before despatch. On-site maintenance options available.

■■■ Amiga 2000 Presentation and AudioVisual systems ... Call

PERIPHERALS AMIGA

A2620 68020 Accelerator Card	Phone
A2286 PC-AT board & 5¼" drive	Phone
A2088 PC-XT board & 5¼" drive	Phone
C2058 8MB Board, 2MB installed	£425
RAM for above, per 2MB ...	£350
20MB Amiga/MS-Dos hard disks	£229
20MB autoboot hard disks from ...	£495
40MB autoboot hard disks from ...	£795
Flicker Fixer Multiscan Adaptor	£375
NEC 3½" internal drive	£79
3½" DS/DD diskettes, per 10	£10
A501 plug-in RAM/clock 512K	£119
1MB/1.8MB plug-in RAM/clock	Phone
NEC 3½" half-height drive NEW!	£89
A590 20MB autoboot hard disk	£375
RAM for A590, per MB ...	£175
Amdrive 50MB SCSI hard disk	£459
1900M high-res mono monitor	£115
MPS 1230 120 cps draft, 30 NLQ	£149
Star LC10 Multifont Printer	£179
Star LC10C colour, 120 cps, NLQ	£229
HP DeskJet+ 300 dpi inkjet, B/W	£695
HP PaintJet colour inkjet 180 dpi	£889
DXY1200 A3 8 pen plotter	£1159
Trackball Marconi RB2	£59

■■■ Vortex 40MB fast hard disk: autoboots from 1.2 Roms! £529

TELETEXT AMIGA

Why not enjoy the free **Teletext** databases with the **MicroText** Teletext adaptor... Fully programmable, with **Fastext** facility, instant access to last 16 pages, double page view, **telesoftware** loader, auto-start/background operation... **Pages can spoken, printed as ASCII or graphics, saved as ASCII or IFF files...** With digital tuning for crystal clear colour TV/sound reception on any A1081/1084/CM8833 monitor... Now displays satellite weather maps too! Available from stock for only £139!

■■■ NEW half-height NEC external drive with switch & throughport £89!

PRODUCTIVITY AMIGA

Lattice C v5		£179.95
Lattice C ++		289.95
C64 Emulator v2		39.95
PC Emulator v1.1		24.95
BBC Emulator v1.2		44.95
Workbench v1.3 Enhancer		15.95
SuperBase Personal	Relational database power, without programming!	39.95
SuperBase Personal 2	As above, plus text, mail merge, batch entry etc.	62.95
" " Professional v3	With Forms Editor and DML programming language	154.95
SuperPlan	Pro Spreadsheet with business graphics, time planner	67.95
Maxiplan 500	Ultimate Amiga spreadsheet, + text/graphics/speech	59.95
VizaWrite Desktop v2	High performance desktop WP, now with HQ fonts	69.95
Pagestream v1.6	High quality output, Preferences/PostScript compatible	149.95
Professional Page v1.2	Includes WP, Desktop, colour separations, CAD	189.95
Personal Tax Planner	UK Income Tax computation program, from Digita	39.95
A/C Basic v1.3	By Absoft. Compiles Amiga Basic... FAST!	129.95
SuperBack	Backs up 20MB in 20 minutes, any Amiga hard drive	37.95
Dos-2-Dos	Reads & writes MS-DOS on 5¼" & 3½" Amiga drives	34.95
B.A.D. Disk Optimizer	Speeds disk access up to 500%, WorkBench or CLI	34.95
KindWords v2	£44.95	
Publisher's Choice	79.95	
ProText v4	79.95	
Amiga C for Beginners	18.45	
Amiga C Advanced Programmers	24.95	
System Programmer's Guide	32.95	
Amiga Basic Inside & Out	18.95	
AmigaDos Inside & Out	18.45	
Amiga 3D Graphic Prog. in Basic	18.45	
Amiga Tricks & Tips	14.95	

■■■ SuperPic real-time PAL colour digitiser and genlock £495!

CREATIVITY AMIGA

Animagic		£64.95
Design 3D		69.95
DigiWorks		89.95
Digipaint 3		59.95
De Luxe Paint III		62.95
Photon Paint II		69.95
Music-X	"Without doubt the best piece of MIDI software to date"	199.95
Sculpt-Animate 4D	3D graphics and animation for the professional user	369.95
Sculpt 4D Junior	As Sculpt 4D above, without HAM ray-tracing	109.95
Sculpt Animate 3D XL	Much faster than Sculpt 3D, with 24-bit plane option	129.95
Pro-Video PAL Plus	Professional video titler with fonts, extra fonts available	189.95
SummaSketch Plus	12x12 Graphics Tablet with fast driver software	425.00
PAL Rendale Pro	Broadcast quality genlock for the professional user	625.00
Professional Draw	£114.95	
Aegis Draw 2000	179.95	
X-Cad Designer	89.95	
X-Cad Professional	399.95	
MiniGen		99.95
DigiView Gold		129.95
Fantavision		34.95
PageFlipper + F/X		79.95

■■■ IF YOU WANT IT TOMORROW... CALL US TODAY! ON 01-546-7256 ■■■

Prices are POST FREE & include VAT. Order by phone with your credit card, or send cheque/PO or your credit card number. Official orders welcome. We despatch same day by FIRST CLASS post. Please allow 5 days for delivery of hardware orders. Prices are quoted subject to availability. Ref. A86

VISA

Calco Software

LAKESIDE HOUSE, KINGSTON HILL, SURREY, KT2 7QT. TEL 01-546-7256

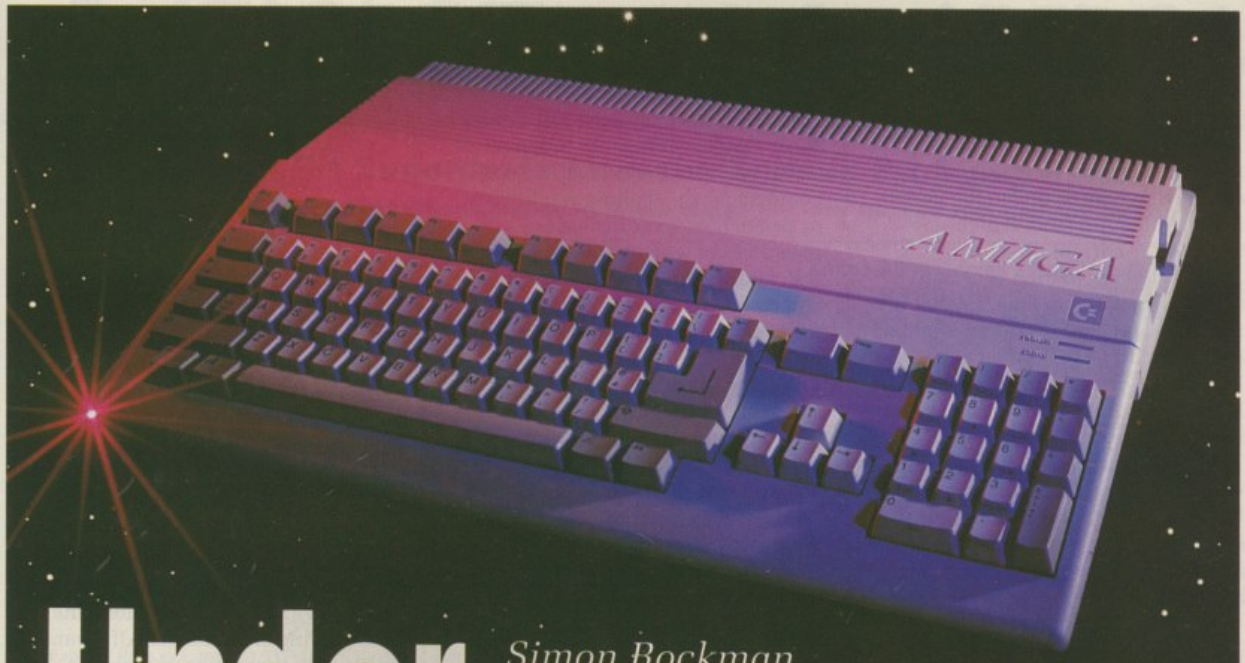

Under the Workbench

Simon Rockman comes to the rescue with some hints and tips for CLI newcomers

SINCE *Amiga Computing* began sellotaping a disc to the front cover we've become aware of just how neglected CLI is. Most Amiga owners would be surprised to discover that lots of programmers never use Workbench. This is because they have learned that by using the CLI they can be much more productive.

If you have come to the Amiga from a C64 or Spectrum, an awkward concept you have to grasp is that of an operating system (OS), which is a sort of management language for the computer. In the same way you may have used Basic to create a file handling program, the OS will handle all your Basic programs, as well as any data files, script files and other languages.

It acts as a middleman between you and the hardware of the Amiga, and without it that's all the Amiga is – a heap of hardware. By having a multi-tasking OS, the Amiga has more in common with mainframes than it does with feebler micros. Indeed, AmigaDos is based on Tripos, an operating system pioneered on a small mainframe computer at Cambridge University.

Your way into this OS is through the CLI. From WB you can order your programs by putting them into different drawers. All your pictures should go into a DPaint, Spritz or Photon drawer, depending upon which program you use. Basic programs should go into a Basic drawer. This makes finding everything so much easier.

Even if you are the type of person who tidies up by pushing things under the bed, and thinks the best way to organise a bedroom is to have the most often played records on top of the most often worn clothes, you should keep your discs tidy.

YOU can read a directory of the whole bedroom by standing in the middle of the room and looking around. To look at everything on a disc means examining everything, and this is tiresome. A pair of Reeboks is physical, a letter to your pen friend in Boston invisible.

But if the letter is in a drawer on the disc called Letters-to-Lucy, you'll find it straight away. The CLI way to do this is by creating a directory. Drawers and directories are the same thing, the only difference is that a drawer has an icon to be seen by Workbench. One thing you soon learn is to keep directory names short. So instead of calling the directory Letters-to-Lucy, call it just Lucy.

Remember, you can access drawers from the CLI but you cannot access plain directories from Workbench because they have no icon.

To create the directory you must use a CLI command. Makedir Lucy will create a directory which branches off from the directory you are in. But it does not put you into that directory. To look at any files which are there you need to use the CD, change directory, command.

Enter the Dir command and you will see *Lucy (dir)* listed on the disc.

►

◄

Type CD Lucy and you will be moved to inside the Lucy directory. If you type Dir again you will see no files listed. You can get back to the previous directory by typing CD /, which will change "up" to the parent directory, the directory which contains the current directory.

All disc manipulation is easiest with two drives. Pop your day-to- day copy of Workbench – not the original, which should be in a safe place – into the internal drive, known as DF0:. Put this month's *Amiga Computing* cover disc into the external drive, DF1:. Open your Workbench disc and click on the CLI icon. This will put you in the top directory of the internal disc, which computer techies call the *root directory*, because all the other directories branch out from it.

Using the CD command you can explore the cover disc. Type CD DF1:, including the colon. The colon tells the OS that you are talking about a device and not just the name of a file in the current directory. Now type Dir. This will show you what directories are there. You can CD to any of them. Use the mouse to re-size the CLI window if it is too small.

It may look primitive, but in its incarnation as a Shell with Workbench 1.3, CLI can be your friend. The reason it is called a Shell is because it covers the CLI, making it easier to use.

AmigaShell users can replace a long series of opening drawers and mouse clicks with a line of type. They can start a program and get going without having to wait for the program to load and then summoning up the right file.

I'm writing this article using Protext. Now I won't be able to finish the whole lot in one go, so I'll need to reload the article at some time. I can either click on the Protext drawer, click on the Protext icon, call up the Project menu, select Edit mode, catalogue the files, highlight the November sub-directory, change directories, list the files, highlight UTW (which is the name of this file) and then load it. Or I can go into CLI, assuming I didn't startup in CLI, and type Protext/Protext FastHD:Protext/November/UTW. It works. I've just done it.

The computer knows where to look for everything because I've told it. Protext/Protext means look in the sub-directory and run a program called Protext. The next bit is the name of the file. It is called UTW in the November sub-directory of the Protext sub-directory.

SHELL is more than just a quick way of getting into programs, it offers access to the AmigaDos commands which allow you to view or delete files and directories regardless of whether they have icons.

In addition to this housekeeping, you can do some weird things. From the sensible List >PRT: DF0:, which lists the contents of a disc to the printer, to the silly Type >SPEAK: DF0:s/startup-sequence, which gets the computer to read out what is in the startup-sequence file.

The ">" symbol is a re-direction. Think of it as meaning "to". SPEAK: is a device. Remember that AmigaDos's heritage dates back to the time when computers and all peripherals were big expensive boxes. It thinks the printer, the screen and even individual windows are separate units.

You can use the Copy command to move data between these units. Using Workbench 1.3 the keyboard is a device called NEWCON:. You can make a simple typewriter with the command Copy NEWCON: TO PRT:. To stop everything that you type appearing on the printer, hold down the Ctrl key and press \. This Ctrl–\ is the AmigaDos character for the end of a file – it tells the Copy command that it has reached the end of the document you are typing and can stop.

Sceptics should bear in mind that some commands just aren't available from Workbench at the present time, like the quick formatting option. If you want to *re*-format a disc, that is totally erase a disc which has already been formatted, it is much quicker to do so in the CLI using:

```
Format DRIVE df1: NAME MyDisk QUICK
```

The QUICK option tells the OS just to rewrite the boot and root blocks of the disc, and not to bother laying down tracks for the actual data since they already exist. Another option, NOICONS, which you can type before or after QUICK, prevents a Trashcan drawer from being created, something else you cannot do from Workbench.

The Shell also allows commands to become permanently resident in memory, which frees single-drive users from the "Please replace volume Workbench in df0:" syndrome. To make the most common commands, CD and List, reside in memory enter the following:

```
Resident c:CD
Resident c:List
```

The c: before the command name is very important because it tells the OS where to look for the file – in the c directory on the disc you booted with.

Another useful feature of the Shell, and something which WB 1.2 users haven't got, is the Alias command. This not only allows you to rename a command to something with which you are more familiar – for example, PC owners may wish to use:

```
Alias Del Delete
```

in order to make the Delete command the same as its MSdos counterpart – but it can also be used to substitute for a long string of parameters. If I wanted to list only those filenames with a .doc extension for instance, I could create the alias:

```
Alias DocList List #?.doc
```

Now typing DocList will let me to see all the docs without looking through the whole directory, and without having to remember the unconventional AmigaDos pattern matching symbols, hash and question mark.

Additional parameters may be passed to the alias by use of square brackets. To abbreviate the Type command, for example:

```
alias T Type []
```

This allows you to enter T Filename to get the same result as Type Filename.

The proper place to put all your aliases is in the s:Shell-Startup file. In fact, have a quick look – Type s:Shell-Startup – and you'll find a few already set up. I've added these to mine:

```
alias bye endcli
alias del delete
alias md makedir
alias ls list nodates
alias dump type [] hex
alias print type [] to prt:
```

Get to know the CLI. By learning all the clever tricks hidden within the commands you can become much more productive. Why work so hard when you have a computer as powerful as an Amiga to take the strain?

ATARI ST and AMIGA

Sixteen Bit Superdeals from the Sixteen Bit Specialists!

CUSTOMERS PLEASE NOTE! When comparing prices remember ours include fast delivery by courier.

NEW!

520 STFM Power Pack
£359.00
Inc. VAT and Next Day Delivery

Power Pack Includes:
- ★ 520 STFM 512K Keyboard with Built-in 1 Megabyte disk drive and TV Modulator
- ★ Over £550 worth of games software, including OutRun, Gauntlet 2, R-Type, Space Harrier, Super HangOn and 16 more Top Games
- ★ Organiser Business Software including WORDPROCESSOR, SPREAD-SHEET and DATABASE.
- ★ First BASIC and First Music Utility Software.
- ★ FREE JOYSTICK AND FREE MOUSE MAT WORTH £4.95.
- ★ All leads, manuals PLUS MOUSE and free mains plug!

REMEMBER! Many ST's do not come with BASIC – ours come with ST BASIC REV D by Metacomco.

520 STFM Explorer Pack
£279.00
- ★ Explorer Pack includes 520 STFM 512K Keyboard with built-in 1 Megabyte Disk Drive and TV modulator
- ★ 1 FREE Game, ST Tutorial and METACOMCO Basic worth £25.00
- ★ All Leads, Manuals PLUS MOUSE and FREE Mains Plug!
- ★ Free mouse mat worth £4.95

1040 STFM Midi Music Pack
£439.00
- ★ Includes 1 megabyte keyboard plus Pro 12 Midi Music Software

1040 STFM Business Pack
£439.00

Business Pack Includes:
- ★ Atari 1040 STFM Keyboard with 1 meg memory and 1 meg built-in disk drive plus TV modulator
- ★ £385 worth of Business Software including MICROSOFT WRITE word processor (£150), SUPERBASE PERSONAL Database (£60) and VIP PROFESSIONAL Lotus 123 Spreadsheet clone (£150), Metacomco Basic (£25)
- ★ All leads, manuals and mouse.

MEGA 1 Business Pack
£529.00

Features:
- ★ Separate Keyboard and System Unit
- ★ All the Software included with 1040 STFM Business Pack
- ★ Bitter chip installed for faster graphics

Inc SM124 Mono Monitor £628.00

Amiga A500 Games Pack
£389.00
Inc. VAT and Next Day Delivery

NEW LOW PRICES!

Game Pack Includes:
- ★ Amiga A500 512K Keyboard with Built-in 1 Megabyte disk drive
- ★ Free TV modulator worth £24.99 allowing you to use the Amiga with a normal TV
- ★ £230 worth of Games, Software, including BUGGY BOY, MERCENARY, BARBARIAN, WIZBALL and six more games
- ★ PHOTON PAINT or SPRITZ GRAPHICS PACKAGE worth over £50,00
- ★ FREE MOUSE MAT worth £4.95
- ★ Amiga BASIC, Amiga EXTRAS 1.3, Workbench 1.3 PLUS the Amiga Step by Step Tutorial
- ★ All leads, manuals PLUS MOUSE and mains plug!

Amiga A500 StandAlone
£369.00
- ★ Amiga A500 as above but without the £230.00 worth of Games Software

Amiga A500 Business & Games Pack
NEW!
£459.00

Includes everything in our Amiga Games Pack PLUS a Comprehensive Suite of Business Programs including, Scribble II WORDPROCESSOR, Analyse II Spreadsheet and Organise Database.

AMIGA 1 MEG!
£499.00

Announcing the new Amiga 1 meg – an A500 system with fitted 1 megabyte memory expansion and clock card PLUS TV Modulator and DRAGON'S LAIR a six disk 1 meg megagame!

AMIGA 1 MEG +
£519.00

Our Amiga 1 meg + also includes the £230 worth of games software normally given with our A500 Games Pack.

ACCESSORIES

Quickshot II Turbo Joystick	£.9.95	Branded Memorex 3.5" DS DD Disks Box of 10	£13.95
Competition Pro 5000 Joystick	£13.95	Memorex Disk Box For 40 3.5" Disks	£8.95
Competition Pro with Autofire	£14.95	Amiga 1/2 Meg Expansion	£119.95
Konix Speedking Joystick	£11.95	Control Centre Atari or Amiga	£39.95
Red Mouse Mat with Amiga logo	£5.95		
Plain blue Mouse Mat	£4.95		

Contriver Amiga and ST Mouse with FREE Holder and Mouse Pad £20.95

EXTERNAL DISK DRIVES

Atari SF314 1 Megabyte	£139.00
Amiga A1010 1 Megabyte	£139.00
Cumana 1 Megabyte Atari or Amiga	£99.95
NEC 1 Megabyte Amiga	£89.95
Atari Megafile 30 Hard Disk	£449.00
New! Commodore A590 20 meg hard disk	£369.00

PRINTERS

Star LC24-10 24 pin incl. lead ST/Amiga	£279.00
Star LC10 including interface lead for ST/Amiga	£169.00
Star LC10 colour including interface lead for ST/Amiga	£219.00
Citizen 120D including interface lead for ST/Amiga	£159.00

SEIKOSHA 80 COLUMN PRINTERS – AMAZING PRICES

Seikosha 9 pin NLQ including interface lead for ST/Amiga	£139.00
Seikosha 24 pin LQ including interface lead for ST/Amiga	£259.00

MONITORS

Commodore Amiga A1084 Stereo colour Monitor inc. lead	£239.00
Atari SC1224 Colour Monitor inc. lead	£249.00
Atari SM124 Mono Monitor including lead	£104.00
Philips CM8833 stereo colour monitor inc. lead for ST or Amiga	£229.00

CREDIT CARD ORDERLINE 0908 378008 (Mon-Sat 9am-6pm)

To order: either call the orderline above with your credit card details OR make a cheque/PO payable to: Digicom Computer Services and send it with your order to the address below. Callers are also most welcome at the address below

DIGICOM

Unit 36, Wharfside, Fenny Stratford, MILTON KEYNES MK2 2AZ

All prices include VAT and next day delivery by courier.

VISA

Playing with printers

Printing is such sweet sorrow... Or rather, it's not... Peter Ceresole shows you how printing can be fun

PRINTERS are important. Why did you get Protext? Why did we all get it? Why did we get computers? It's a well known fact, so well known that it might even be true, that more computers are bought for word processing than for any other use.

And Protext, the Amy, the second drive, the mouse, the rat's nest of wires and the list of commands blu-tacked to the wall are all simply ways of talking to the printer. Then the printer talks to the outside world. And that's the way it'll be till we go straight into the cerebral cortex.

If you want to know what *that* will be like, read Neuromancer and Count Zero by William Gibson. But till then, thank heavens, only printers count.

Nobody real reads anything off a screen. If you're in any doubt about this, ask yourself why fax has taken off the way it has, and why only freaks like journalists or people like us use Email or post discs.

So, the printer is more important than the computer. Definitely. By your printout shall you be judged.

If you use a Cray XMP and a DMP–1, then everyone will *know* you're a nerd. But with a Vic 20, Postscript and a LaserJet, you could write to Mikail Gorbachov. Or even to Raisa.

So the thought is this; if you want to do something, work out if the printer can do it, if necessary by going back and overprinting the last character, or by going into – shudder! – graphics mode. If the printer can do it, you can do it with Protext. It may not always be wysiwyg, but that's the price you pay for speed.

```
>-------!-------!-------!-------!-------!-------!-------!-------!--R
>LS 0          ; LINE SPACING ZERO
For instance, to go into Souvenir here,
>OC 27 102 6 ; SWITCH SOUVENIR ON
                                        Ah! Dolores on the Pyramids!
>LS 1          ; LINE SPACING BACK TO ONE
```

Figure I: Switching to Souvenir font mid-line on the NEC P2200

Protext, like all good wordpros, is terrific at talking to printers. For instance, printers come with manuals of varying opacity, but they all seem to include Basic programs to send codes to the printer. Forget it. Protext makes it a hundred times easier.

The direct way is to use the >OC stored command. For instance, I always fancied printing something really small. This trick will work with any Epson compatible. It was last month's parting shot, and it goes:

```
>OC 27 65 6 15 27 83 1
```

To save you looking it up in the printer manual, which could be a boring Japlish experience, the codes 27 65 6 change the printer to half linefeeds, 15 switches on condensed mode and 27 83 1 goes into subscript. The result needs a magnifying glass to read, is quite useless except for footnotes of an obscure kind, and is rather fun.

To unwind the effect, you put in the opposite codes.

Now you can do this another way. The subscript and the condensed codes are supplied in the printer drivers. So you could go Ctrl_xs and Ctrl_xc and have a stored command >LF 0.5. No sweat. But I find it easier to have the >OC line stored as a file called TINYPRINT_ON, and merge it where I want it.

There are other things. On the NEC P2200 that I use there are various fonts like Souvenir, OCR–B (the font we use for listings in *Amiga Computing*) and Super Focus, which kind of SHOUTS at you. They all have their codes, and you can switch them on with >OC. But that only works well if they run from the start of a line.

There is a way of using >OC codes to make something happen in the

middle of a line. It involves splitting the line at the change, putting the >OC command on the next line and then, below that, starting the new text at the correct column across the page.

If you set the line spacing to zero – >LS 0 – before, and reset it to one, or whatever you're on, after, then it works. Have a look at Figure I.

Geddit? It can be useful. But in general life's too short for that sort of thing. No, it's time to hack the printer driver.

The manual's useful here. What am I saying! It's always useful. Especially if you load your printer driver into Protext and sit there with the printer manual and the Protext manual together, having a good old stare. For example, I see that under "f" in NECP2200.PPD, which is the one for me, is the sheet feeder code. Now I'm not that rich, so in my case "f" is spare.

You can edit the printer driver file just like an ordinary text file, which it is, except that it's in Program mode. In this case I make the line:

```
cc 'f'=27,102,6 ;27,102,1
```

So now Ctrl–xf toggles between Souvenir (27,102,6) and Courier (27,102,1). But only on my NEC P2200, of course.

You can do exactly the same to add codes for your favourite printer manoeuvres. A good trick is to keep the original printer driver saved somewhere – it's on the master disc – and then experiment.

You don't have to get it right all at once, you can experiment bit by bit. Browse through the printer manual to see if there are things you'd like to do, and try them out with an >OC code. If you like it, bung it into the printer driver.

You can, of course, change the codes using the >CC "change codes" option, building up a file that you load each time to modify your printer driver. I've always felt that if you really want these changes, then put them straight into the driver.

One of the nicest tricks is to get the printer to draw the IBM double line box characters. The Amy supports single line graphic box drawing on screen, but I feel the double boxes are much, much nicer. If you look in a printer driver that supports the IBM characters – EPSON24.PPD for instance, on the September cover disc – there's a clearly labelled section that looks like Figure IIa.

Converting the EPSON24.PPD printer driver to do IBM double line graphics

```
rem Amiga line graphics
rc #95=#b3
rc #96=#b4
rc #97=#bf
rc #98=#c0
rc #99=#c1
rc #9a=#c2
rc #9b=#c3
rc #9c=#c4
rc #9d=#c5
rc #9e=#d9
```

Figure IIa

```
rem Amiga double
rem line graphics
rc #95=#ba
rc #96=#b9
rc #97=#bb
rc #98=#c8
rc #99=#ca
rc #9a=#cb
rc #9b=#cc
rc #9c=#cd
rc #9d=#ce
rc #9e=#bc
```

Figure IIb

The numbers on the right are the hex values for the IBM line characters. About the only thing I hold against Arnor is that it does everything in hex. I guess Mark Tilley must have funny hands.

Anyway, if you change the numbers so they look like those in Figure IIb you can use Protext's line drawing abilities to draw better boxes. I've saved the modified printer driver under the original name BOX.PPD. It's on this month's cover disc in the Playing-with-Printers drawer.

Next up is drawing the double line box characters on screen. Might as well keep this contemporary and wysiwyg and things like that...

Use the Symbol command, and an Exec file. Symbol defines screen characters. It's very simple to use indeed, but it helps to do a little preparation.

Take, as an example, the character that represents two lines crossing (generally called a cross, Brian). It is character #9d on the Amiga, which is sent to the printer as #ce, or 206 in civilised numbers.

It looks like the cross in Figure III and it is defined on screen with the 8 x 8 grid it is drawn on. It's worth making a file which is a pageful of these grids, about 12 of them, which you print and use to design any characters you want to get on screen.

The extensions to the right are to enter the numbers for each row of the character. A black square is a one, an empty square a zero. So the top row of the cross character is 01100110, which is binary for 102. The next two rows are the same, but the fourth is 11100111, which is 231. And so on.

It helps if you've got a programmer's calculator for the binary-to-decimal conversion. If not, never fear, there's one called PCALC in my drawer on this month's cover disc, along with a GRID I prepared earlier...

So the way to get that cross drawn on screen, instead of a simple cross, is to type:

```
symbol #9d 102 102 102 231 0 231 102
102
```

at the command line, and press Return. But you want to get a whole lot of characters redefined this way, and you want to do it without typing more than the strict minimum of stuff, so make up an Exec file.

Create a file in Program mode with all your Symbol commands, each on a separate line, with a carriage return at the end of each, not forgetting the last one. Guess who fell into that trap a few times. If you save it with the name, say BOXEX, then whenever you Exec, or better still just x, BOXEX at the command line, it will execute each line in the file in turn.

And because you want to load the new printer driver to print the new characters, you can add "pr box" as the last command. The complete listing is in Figure IV.

Now Protext will draw IBM double box characters on screen, and print them if your printer supports those characters.

If you want to revert to the standard screen presentation, you'll either have to reboot, which doesn't bear thinking about, or make up an equivalent file of Symbol commands called UNBOX which redraws the normal characters ▶

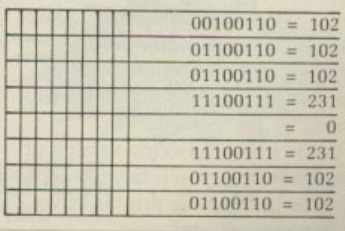

Figure III: Working out the Symbol numbers for the IBM double line cross

```
symbol #95 102 102 102 102 102 102 102 102
symbol #96 102 102 102 230 6 230 102 102
symbol #97 0 0 0 254 6 230 102 102
symbol #98 102 102 102 103 96 127 0 0
symbol #99 102 102 102 231 0 255 0 0
symbol #9a 0 0 0 255 0 231 102 102
symbol #9b 102 102 102 103 96 103 102 102
symbol #9c 0 0 0 255 0 255 0 0
symbol #9d 102 102 102 231 0 231 102 102
symbol #9e 102 102 102 230 6 254 0 0
symbol #9f 0 0 0 127 96 103 102 102 pr box
```

Figure IV

```
symbol 97 0 0 118 204 204 204 118 0
symbol 98 0 120 204 248 204 248 192 192
symbol 99 0 254 198 192 192 192 224 0
symbol 100 0 0 254 108 108 108 238 0
symbol 101 0 0 254 102 48 102 254 0
symbol 102 0 0 0 127 198 198 124 0
symbol 103 0 0 238 102 102 126 96 224
symbol 104 0 0 254 48 48 54 28 0
symbol 105 124 16 124 214 214 124 16 124
symbol 106 0 124 198 170 186 170 198 124
symbol 107 0 0 124 198 198 108 238 0
symbol 108 0 124 96 120 204 204 120 0
symbol 109 0 0 102 219 219 102 0 0
symbol 110 0 2 6 124 222 246 124 192
symbol 111 0 0 124 198 112 198 124 0
symbol 112 0 0 124 198 198 198 198 0
```

Figure V

```
symbol 97 0 0 120 12 124 204 118 0
symbol 98 224 96 124 102 102 102 220 0
symbol 99 0 0 60 102 96 102 60 0
symbol 100 28 12 124 204 204 204 118 0
symbol 101 0 0 60 102 126 96 60 0
symbol 102 28 54 48 120 48 48 120 0
symbol 103 0 0 62 102 102 62 6 124
symbol 104 224 96 124 102 102 102 230 0
symbol 105 24 0 56 24 24 24 60 0
symbol 106 6 0 14 6 6 102 102 60
symbol 107 224 96 102 108 120 108 230 0
symbol 108 56 24 24 24 24 24 60 0
symbol 109 0 0 108 254 214 214 198 0
symbol 110 0 0 220 102 102 102 102 0
symbol 111 0 0 60 102 102 102 60 0
symbol 112 0 0 220 102 102 124 96 224
pr necp2200
```

Figure VI

◄

on screen. You can't mix the single and double boxes on screen unless you reassign a second set of keys to do it.

What you *can* do is mix them in printing by using the stored command >PR BOX when you want the double boxes, and (say) >PR NECP2200 when you want to revert to normal.

In the meantime, the sky's the limit. Try typing in Figure V, saving it in Program mode as ABC and then eXecuting it. Note that I've abandoned hex in the interests of sanity.

Then type your alphabet, an appropriate term here. If you want to print this lot, change the printing codes by using >RC stored commands. Like this:

```
>rc "a" 224
>rc "b" 225
>rc "c" 226
...and so on until...
>rc "p" 239
```

Those stored codes can be saved as a file that is merged by an extra line on the end of Figure V.

By the way, there's a reason why I prefer to send the new box characters by modifying the printer driver – most of the key strokes have already been put in there by the bod wrote the driver for Arnor, so there's less work to do.

In the case of the "abc..." the Amiga codes are the same as the printer codes, so they're not in the printer driver. In that case, it's just as easy to use >RC.

If you're using the demo version of Protext, however, you'll have to go the >RC route because the printer driver may be too big to load.

You'll appreciate that to get back to the standard screen font you'll have to have an Exec file that restores the standard characters. This is not trivial, but Figure VI should get everything back to normal.

Finally... oder endlich, as they say in Prowort... graphics in Protext. Yeah! Although Protext has this wonderful relationship with printers, graphics by numbers are frankly hell.

In quad density they're just ridiculous. But on the right day they can be rather fun. I think it needs a lot of time, rather like re-reading all of Hardy's novels on holiday. Does anybody really do that? I know some of my friends claim to....

As a straight bit of vainglory I did my signature, in double density. I could have had a go in quad density, using all 24 pins, but so far no day has appeared on which it might be fun.

It requires preparation, again.

Print a grid, as before. This time it has to be bigger, but that's OK because I've done it for you. It's in my drawer called BIG-GRID. If your printer can't handle IBM line graphics, you'll have to photocopy Figure VII instead.

The lines to write the numbers on stick down instead of sideways because that's the way the printer reads the bytes. Now, you draw whatever you want to reproduce over the grid, remembering that it will turn out two characters high in this case, and be as long as you have the patience to make it. The grid in Figure VII is nine characters long.

After you've drawn your masterpiece or signed your name very big, work out the binary numbers represented by the black squares, in columns rather than rows, and write them down. You'll have two numbers in each column, one for the top eight squares, the other for the lower eight.

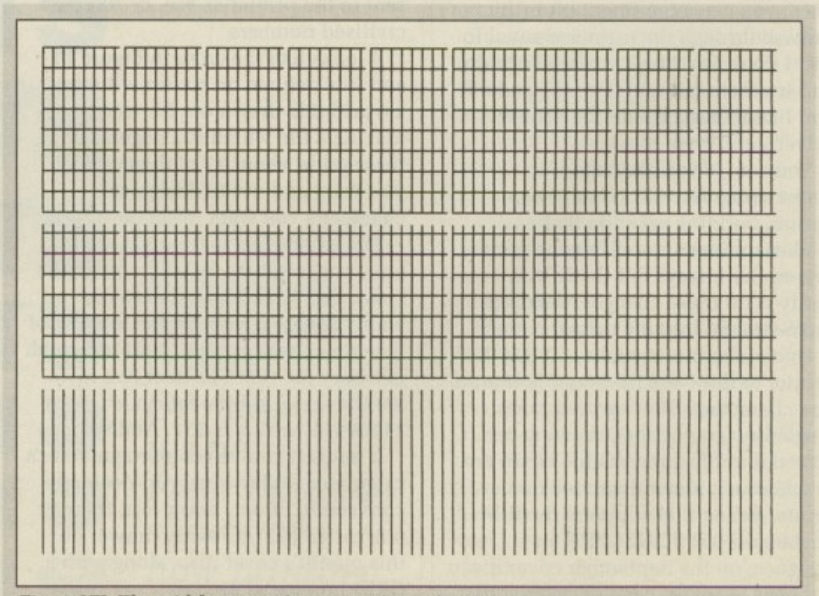

Figure VII: The grid for preparing your printer signature

Then send the codes to the printer line by line.

When it came to do a signature I chickened out and kept it small, one line high. The codes in Figure VIII are for an Epson compatible, in 24 pin mode. You need to load it in and print it.

The first code is a gentle printer reset. The next line sets the printer head to a position where I want the signature to start. The third line puts the printer into graphics mode (24 pins, double density) and tells it how many bytes of data are coming. After which comes a football field full of data.

All this could be in one damn great >OC statement, but that's a nightmare to enter, so I prefer to break things up.

As you can see, it's a terrific sweat. The result is shown in Figure IX.

It ought to be possible to do letter headings and such-like. But unless you're a true masochist, not this way.

I suspect the best would be to use a drawing program and adapt the screen print program to send the codes to a disc file. I can't believe that this would present too much trouble to a programmer, which I'm definitely not. Then you could get the codes you wanted into an >OC file. It sure as heck wouldn't be wysiwyg, but it might have its charms.

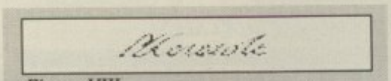

Figure VIII

In the meantime, Figure VIII lives in my drawer on the cover disc as SIGNATURE. It works. It's no earthly use. I guess it's a perfect example of playing with printers.

● *NEXT MONTH: Getting comfy with Protext. Wallowing like a little pig in sugar.*

```
>oc 27 64
>oc 27 36 120 0
>oc 27 42 33 110 0
>oc 0 0 7 0 0 7 0 0 14 0 0 14 0 0 224
>oc 0 0 224 0 3 128 0 3 128 0 13 2 0
>oc 13 2 0 49 15 0 49 15 1 194 49 1
>oc 194 49 6 4 193 6 4 193
>oc 24 27 6 24 27 6 96 124 12 96 124
>oc 12 129 240 48 129 240 48 127 193
>oc 192 127 193 192 3 6 254 3 6 254
>oc 12 15 3 12 15 3 16 112 2 16 112
>oc 2 97 192 4 97 192 4
>oc 131 0 8 131 0 8 12 0 62 12 0 62
>oc 16 1 195 16 1 195 32 2 6 32 2 6
>oc 64 13 24 64 13 24 128 14 96 128
>oc 14 96 128 1 128 128 1 128 0 2 12
>oc 0 2 12
>oc 0 4 243 0 4 243 0 11 4 0 11 4 0
>oc 28 8 0 28 8 0 0 30 0 0 30 0 0 99
>oc 0 0 99 0 7 141 0 7 141 0 9 16 0 9
>oc 16 0 14 100 0 14 100
>oc 0 0 141 0 0 141 0 1 26 0 1 26 0 6
>oc 225 0 6 225 0 11 2 0 11 2 0 28 14
>oc 0 28 14 0 16 113 0 16 113 0 33
>oc 131 0 33 131 0 2 12 0 2 12
>oc 0 4 56 0 4 56 0 7 192 0 7 192 0 8
>oc 0 0 8 0 0 48 28 0 48 28 0 65 231
>oc 0 65 231 0 135 4 0 135 4 1 56 24
>oc 1 56 24 2 192 124 2 192 124
>oc 5 0 130 5 0 130 14 3 131 14 3 131
>oc 24 13 4 24 13 4 32 17 4 32 17 4 0
>oc 33 8 0 33 8 0 32 8 0 32 8 0 0 16
>oc 0 0 16
>c 13 10 27 64
```

Figure VIII

PUBLIC APOLOGY

M.D. Office Supplies would like to take this opportunity to apologise to all its competitors. We shall with immediate effect supply direct to the public, Computer discs, Storage boxes, etc. AT THE FOLLOWING AMAZING PRICES

DS DD DISCS & BOXES

3 1/2 II

25 DS DD & 50 BOX £21.95
35 DS DD & 100 BOX £30.95
45 DS DD & 100 BOX £34.95
55 DS DD & 100 BOX £40.95
65 DS DD & 100 BOX £44.95
75 DS DD & 100 BOX £49.95
150 DS DD & 2 100 BOXES £89.95

3 1/2 II

ALL DISCS ARE CERTIFIED 100% ERROR FREE - GUARANTEED

DS DD DISCS & BOXES

5 1/4 II

25 DS DD 96 tpi plus 50 BOX £11.50
50 DS DD 96 tpi plus 100 BOX £16.50
75 DS DD 96 tpi plus 100 BOX £22.50
100 DS DD 96 tpi plus 100 BOX £28.50
200 DS DD 96 tpi plus 2 100 BOXES £52.99
300 DS DD 96 tpi plus 3 100 BOXES £71.99

5 1/4 II

ALL DISCS ARE CERTIFIED 100% ERROR FREE - GUARANTEED

HIGH DENSITY 5.25" DISCS

25 5.25" DS HD 1.6MB plus 50 BOX £19.99
50 5.25" DS HD 1.6MB plus 100 BOX £37.99
100 5.25" DS HD 1.6MB plus 100 BOX £69.99

HIGH DENSITY 3.5" DISCS

10 DS HD 3.5" DISCS £18.99
30 DS HD 3.5" DISCS with 40 Capacity Box £52.99
50 DS HD 3.5" DISCS with 80 Capacity Box £81.99

BULK BUYERS

100 DSDD 3.5"TPI £59.99
150 DSDD 3.5"TPI £87.99
200 DSDD 3.5"TPI £114.99
500 DS DD 3.5"TPI £239.99
250 DSDD 5.25"TPI £64.99
500 DSDD 5.25"TPI £119.99
1000 DSDD 5.25"TPI £219.99

CHECK OUT OUR AMAZING NEW PRICES
The best costs less at M.D. Office

VISA

M.D. OFFICE SUPPLIES

18 CRESCENT WAY, FARNBOROUGH, KENT BR6 9LS

TELESALES HOTLINES: 0689-61400

All prices include VAT and Delivery UK only

Education & Government orders welcome

Supplied subject to availability. E/OE

Ladbroke Computing International

"The Country's Leading 16 Bit Specialist"

33 Ormskirk Road, Preston, PR1 2QP.
Open Mon. - Sat. 9:30 am to 5:00 pm
Dealer enquiries welcome.

YOU CAN'T AFFORD TO SHOP ELSEWHERE LOOK AT THESE PRICES (INC .VAT)

This company has given years of full support to Atari users from their premises at 33 Ormskirk Road Preston. Now from their Mail Order premises they can offer this" second to none "service to users countrywide. All Software/Hardware is ex-stock and fully tested prior to purchase to ensure that returned goods are now a thing of the past. All hardware is supported by our on site engineers so that quick turn around on all repairs is guaranteed. There are no hidden extras WYSIWYG. ALL PRICES INCLUDE VAT AND DELIVERY on orders over £100 (Mainland UK)next day delivery +£5). All prices are correct at time of going to press and are subject to change without prior notice.Phone for latest prices, information advice(we are always happy to help.)

Amiga Upgrade Boards

512 K RAM Extension Boards

" Available with or without calendar/clock. " Plugs easily into A500 slot (no soldering) " Switch provided to switch RAM in / out. " Battery backed calendar/clock retains time/date on switch off. " Amazing low price.

without clock.	*(unpopulated)*	*£19.99*
with clock.	*(unpopulated)*	*£31.99*
without clock	*(populated)*	*£87.99*
with clock	*(populated)*	*£99.99*

Repair Centre

Our Trained Engineers can repair all hardware including Amigas in minimum time at competetive rates. We can arrange pickup for prompt delivery to ourselves for £11.50. Next day courier return £8.00.

Software

At Least 20% discount off all 16 bit games software.

Minimum Discount

E.G.	RRP.	Our Price
	£19.99	£15.99
	£24.99	£19.99
	£29.99	£23.99

Maximum Discount

£19.99	£6.99
£24.99	£9.99

Phone for best prices, SAE for catalogue

Free delivery (Mainland UK only) on orders over £40, for orders under £40 add £2.50.

Phone for Ladbroke Computing's A4 flat bed scanner. This 200 dpi scanner can give high quality scans for DTP and other applications. (Amiga and ST).

New Low Price Quality Disks

All our disks are top quality Sony, Maxcell or Kao products, not cheap imports. All disks carry an unconditional lifetime guarantee.

Quantity	3.5"D/S	Boxed	5.25"D/S	Boxed
10	£8.99	£9.99	£4.50	£5.50
100	£79.99	£82.99	£40	£45
Sony Branded				
10		£10.99		
100		£99		

Phone for different capacity disk boxes and care kits.

Peripherals

Traker ball acts as mouse	£24.99	PRO 5000 joystick	£8.99
DCOM Auto fire joystick	£9.99	Modulator for use with Tv	£24.99
Antistatic mouse mats	£5.99	Mouse/Joystick extension	£5.99

New Low Price Printers

Star LC 10	£169.99
Star LC 10 Colour	£219.99
Star LC 24/10	£259.99
Epson LQ 500	£319.99
Citizen 120 D	£139.99

Phone for others. All printers come complete with Parallel cable.

Amiga drives

Vortex 40MB(ST & Amiga)	£499.99
Supra 30 MB (Amiga)	£674.99
Third Coast 65 MB (Amiga)	£659.99
1 Mg floppy, dissable switch and through port.	£79.99
Triangle & others	phone

Monitors

Phillips 8833 Colour Monitor. £249.99
Phillips 15" FST Remote, Scart input, Tv with 40 tuner presets. £234.99
Phillips 14" Remote, Scart input, Tv with Fastext and 40 tuner presets. £234.99
All monitors come with scart to Amiga etc.

Great Value Amiga Packs

PACK 1 *£369.99*
Includes Amiga A500 computer, Tenstar pack of ten games and Mouse.

PACK 2 *£447.99*
Includes Amiga A500 computer, 512 K RAM Extension , Tenstar games pack, Mouse.

PACK 2 with Clock *£456.99*
PACK 3 = PACK 1 + CM8833 Col. Mon. *£599.99*
PACK 4 = PACK 2 + CM8833 Col. Mon. *£697.99*
PACK 4 with clock *£706.99*

Access

(0772)203166 Fax 561071

VISA

Ladbroke Computing International is a trading name of Walton Marketing Limited.

PUBLIC DOMAIN LIBRARIES

All supply the same disks - don't they?

Britains No.1 PD & Shareware Service

UGA United Graphic Artists

A NEW FORCE ON THE AMIGA - UGA

UGA United Graphic Artists

Available exclusively from SOFTVILLE

**** Below is a small selection ****

USON1 – 11 Sonix songs including DUELLING, ELECTRIC DREAM, WOLF of the DESERT.
USON2 – 5 Sonix songs including NEVERENDING STORY, ROBOCOP, FEEL THE RYTHM
USLID1– 16 mostly high-res pictures arranged in a slideshow. Great tune plays along as they show!
USLID4– Slideshow from "The Dark Lord", one of Europes leading fantasy artists, brilliant
USLID5– Fabulous slideshow of "Destination dockLands" pictures + great tune plays along!.
UMUS3 – 10 great tunes includes SUBURBIA, GAME OVER, FUTURE TRIP, POWERFUL
UMUS7 – Some of the best Amiga musicians wrote these for this disk, 9 great songs.
UMUS12– "Future mirror soundisk", 8 great tunes included, great graphics. to amaze you!
UINT4 – 8 great demo's includes TEARDROPS, ANOTHER, MEGAPICTURE etc. etc.
UINT11– 6 great demo's includes ROGER RABBIT, OVERLOAD, ACID DEMO, COOL
UANIM2– 2 animations, STAMP and UGA logo. Two of the very best you'll see on your Amiga.
UANIM5– 3 animations, HAPPY GUY, WINDOW and F15 MIRROR - incredible!
USPEC1– ZOUNDMONITOR plus others, now write your own great songs for your demo'd
USPEC10 THE MUSIC COMPOSER plus converters etc. Plus three Thunderbirds demo.
USPEC11–GAME MUSIC CREATOR plus others, brilliant program and utilities.

Ever wondered where to get those really unusual utilities from?

UUTIL1–BOOTEM, DBWIZARD, MASTER2, ICONLAB, SNIP-IT, BACKGRMUSIC, CRUNCHER, SHOWFONTS, BOOTCONTROL, BOOTUNE, BOBEDITOR etc etc.
UUTIL4–MODULE PLAYER, GRANDBOOT, MOUSEBACK, BOOTCOPY, BROWSER, POINTER ANIMATOR, FINDFILE, DE-ICONISER, MAKEPLAY, MAKECOPY etc
UUTIL7–PLST CREATOR, BOOTLEG, BOOTUP, GETFAST, BOUNCEPIC, BOOTLOADER, SCROLLMAKER, BOOTCONTROL, SUPERVIEW, VIRUSHUNT, PRESETED etc.

If you want to know more about the BEST Send S.A.E (22p stamp) and state AMIGA for your FREE 60 page catalogue

DISK PRICES
1 to 5 disks - £3:00 each
6 to 10 disks - £2:75 each
11 or more disks - £2:50 each
Prices include Disk, 1stClass P&P, spare label. Mail and phone orders received before noon despatched same day, GUARANTEED
Deduct £1 from above prices if sending your own blank disks

SOFTViLLE COLLECTION

We have collected the best from around the world and compiled them into our own collection, so good other libraries sell them as-is! Now over 400 disks - select from the BEST!

SO, YOU COLLECT DEMO'S DO YOU?

SOF214 - DEATSTAR MEGADEMO - Simply the BEST - 2disks - £5
SOF254 - The WALKER demo, brilliant animation - 1meg version
SOF255 - The WALKER2 demo, the legend continues - 1meg version.
SOF206 - NORTHSTAR/FAIRLIGHT Megademo3 - 2disks - £5
SOF205 - ROBO-COP demo, sampled from the smash hit movie!
SOF260 - MUSIC MODULES for use with GHOSTWRITER (Uspec4)
SOF267 - PHALANX BEATBOX - Loads of J.M.Jarre type songs!
SOF274 - PHOENIX MEGADEMO1 - One of the best demo compilations get this for your collection now!
SOF277 - SARGON MEGADEMO - Fabulous loading screen, love it!
SOF278 - ALCATRAZ MEGADEMO3 - Brilliant selection !
SOF308 - MAHONEY/KAKTUS music/demo disk with over 40! songs
SOF318 - MADE IN HEAVEN from KYLIE MINOGUE - Very good sample and very popular now - 2disks - £5
SOF327 - GOLDISK (EMI of Ivory) more great music how do they do it?
SOF347 - QUADLITE MEGADEMO/JUKEBOX 64, very different!
SOF352 - VISION MEGADEMO, some more brilliant graphics/music on this, their latest demo disk.
SOF355 - IT WALKMAN MUSIC DISK, one of the very latest, and one of the very best around.

PLUS we have the largest collection of FRED FISH disks in the country, the latest sent to us monthly from the man himself. WE ALSO STOCK The F.A.U.G, SLIPPED DISK, PANORAMA, A.P.D.C collections and a selection from the AMICUS collection.
So, if you want CHOICE and SERVICE, come to SOFTViLLE, BRITAINS NO.1 DISTRIBUTER

SOFTViLLE

Unit 5, Stratfield Park, Elettra Ave, Waterlooville, Hants
PO7 7XN. 24hr Orderline on
0705 266509
Fax 0705 251884

Access VISA

TELETEXT

A world of information at your fingertips

The Microtext Adaptor turns your Amiga into an advanced Teletext TV giving you fast access to any of the free pages from Ceefax or Oracle. Hundreds of pages constantly updated to give you the very latest information, at the touch of a button.

The mouse may by used to select any page then print it or save it to disc. Saves may be compact or IFF, it can read out the news and is easily programmed to do all these things automatically. With true 'FastText', the system knows what pages are likely to be selected next and gets them in advance making them available instantly. Many more facilities are also provided. The Adaptor connects to the Parallel port, your printer is then reconnected to a socket on the Adaptor and when the computer is not in use you can watch TV on the monitor!

"A highly recommended purchase"
Amiga Computing – Feb '89

At only £124.80 + VAT for an advanced Teletext TV, its excellent value for money, VHF/UHF International version: £169.50

MICROTEXT
Dept AG, 7 Birdlip Close, Horndean, Hants PO8 9PW
Telephone: (0705) 595694

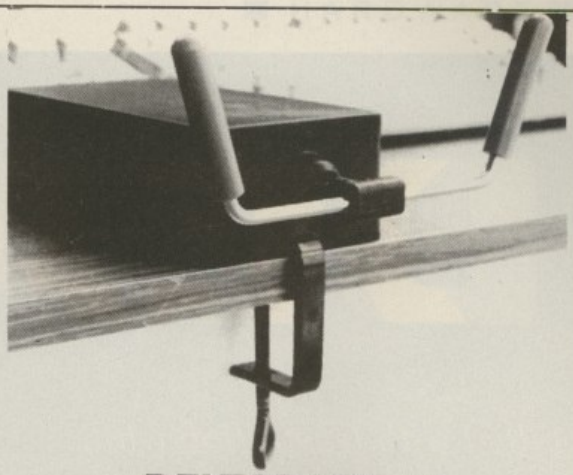

DELTABASE A

YOKE STYLE JOYSTICK FOR FLIGHT SIMULATOR II

DELTABASE A Flight Simulator Joystick.....£29.95
FLIGHT SIMULATOR II £24.95

VOLTMACE

Unit 9, Bondor Business Centre
London Road, Baldock, SG7 6HP
Telephone 0462 894410

Access

Prices include VAT & 1st class post
Dealer & Distributor terms available

VISA

AMIGA COMPUTING Mail Order Offers

Don't miss these back issues

May 1989 issue

Gold Disk's MovieSetter – cartoon capers on-screen. GFA Basic roasted, The Amiga Show in the Big Apple. Prettier icons with Icon Paint. Opus-1 plays specialist music. Learn how to use functions from Basic and the Move command from machine code. Sam Littlewood looks at the different forms of ray tracing and rendering. TR Sketch dragged to the trashcan. WordPerfect Library fares a little better. Plus a mega collection of games including the earth-shattering Populous and the truly cosmic Cosmic Pirate.

June 1989 issue

Deluxe Paint III – the number one art program gets better with animation. Scorpion heads up the games. The Aprodraw graphics tablet, using lines from Basic. Sculpt-Animate 4D reviewed – a bargain at £400? The best of the Public Domain and the CMI processor accelerator run through its paces at 14MHz.

July 1989 issue

Exclusive review of Commodore A590. X-Cad designer, the Amiga program which leaves AutoCad in the Shade. Pagestream – quality DTP on a low budget. Essential tips on how to make more room on your Workbench disc. Musical scores ten out of ten with Dr. T's Copyist Professional. Teaching is more important than Education, a look at Amiga's in schools. Plus a packed games review section.

August 1989 issue

First sensational cover disc. Trained Assassin, Raider and more. Vortex hard drive review, 68020 runs slow, Powerdrome, 3D Pool, R-type and Balance of Power all get the joystick treatment. The model universe gives you a Basic Solar system. Cure the hard disc blues – how to use prep and format to optimise disc performance.

September 1989 issue

Bumper business disc. Day by day, Protext and Home accounts lead the way. How to program Copperlists from assembler and meus from Basic. SuperPic – the best frame grabber around. Power Computing's Turbo 3 is the best buy per megabyte but with 100 meg on line it's an expensive proposition. Epson's LQ-660 top notch 24 pin colour. Programming ethics contested Argonaut Vs Ariadne. Devices: explained under the workbench. Turn your Amiga into an Apple Mac with A-Max. Dean Friedman on music plus some amazing games reviews.

October 1989 issue

DTP without GBH to the wallet, kiddies software. A 32 bit 68020 processor decelerator. Making the most of macros with Protext. Dean Friedman on samplers. Low price ray tracing. How to hit the hardware for scrolling. Structure within Basic, loads of games reviews including the amazing 100% Xenon 2 and a superb 14 program cover disc.

TO ORDER PLEASE USE THE FORM ON PAGE 121

BEAT the

Filled with frustration while DPaint fills with a pattern? Worried by caffeine consumption during ray tracing? Perhaps the answer is an accelerator. Rupert Goodwins looks at one go-faster board that gives any Amiga a boost up the benchmarks

BACK in the days when computers were science fiction, a man called Parkinson formulated a law: "Work expands to fit the time available". He would be pleased to note that the same holds true in the Silicon Age – as manufacturers churn out faster machines, the software that uses them eats every ounce of performance and still leaves us poor users asking for more.

While 10 years ago, micro owners sat around waiting for their Pets to reformat a page of text, nowadays we all make coffee while the computer rotates a complex, three-dimensional picture of an aardvark. It's true of all computers, but on a graphically superb, multi-tasking Amiga it's even easier to run out of processor steam.

The official cure for the wait-a-bit woes is a more expensive, faster computer. Unfortunately Commodore has been just as tardy in producing anything with more whizz than the 7.1MHz 68000 for the Amiga 500. The MHz is the indication of speed – one MHz (megahertz) is one million "ticks" a second.

THE 68000 processor can take anything from 4 to 158 ticks to do one machine code instruction, but the average is somewhere between 8 and 16. Thus a 68000 at Amiga speeds can manage rather under a million instructions a second, although in practice the video and audio bits can slow things down more than a little.

So how about buying a faster processor chip? The Third Coast Technologies accelerator is just that – a board with a 16MHz 68000, some extra bits to link it into an Amiga and to generate the 14 million pulses that drive the whole lot along. It comes with a discful of software, and a rather small manual.

Like all accelerators, it requires you to disembowel your Amiga – and thus your guarantee – so it's not suitable for those with screwdriverphobia. However, for those bold enough to wield a 10 Torx (the special tool needed to prise an A500 apart), installation is fairly simple.

Once the top of the case is off, and the extensive tin sheeting that shields the circuit board removed, the existing 68000 chip has to be extracted. Commodore has so far socketted all its 68000s, so it's just a matter of taking a small screwdriver and levering out the chip.

The accelerator board plugs in its place; the only problem I encountered was that a number of components on the board around the socket were as tall as the original 68000 and would short against the new board.

My solution was to carefully bend away as many of the components as could be so bent, and provide a sheet of plastic to insulate the bottom of the board – but there's nothing in the manual about this and if I hadn't spotted the problem there could have been a very expensive firework display.

Once plugged in, the Amiga should work as before. Until you run the special software provided, the board runs at the same speed as the original chip and this should mean that all software works as before.

Certainly, with the accelerator installed but not activated, all my games,

CLOCK

utility and general purpose software worked as if nothing had changed. Compatibility, in this respect, is excellent.

Nobody pays £150 for a board that successfully emulates a slow 68000 though, so the next step is to kick in the high-speed mode. To this end, a program called PA is provided. Click on it from your normal Workbench screen and the chip switches over to 14Mhz. Click again, and the chip goes back to the normal, slow, compatible rate.

If you use the CLI to run PA, you can give it some parameters, which produce information about the system, control the speed or the optional mathematics chip.

The maths chip option – not provided with the review board – is designed for people who intend to do a lot of floating point mathematics on their Amiga. It uses a Motorola 68881/2 chip, which does in hardware what the Amiga normally does in software.

It's like having a calculator to do long division instead of working the sums out by hand, and can give spectacular increases in speed with certain software. Since this includes Workbench 1.3, a lot of software, such as Hisoft Basic, automatically caters for the maths co-processor.

In some cases it's possible to go hundreds of times faster, but only with software that spends most of its time squirting very precise numbers through formulae.

Most people don't need a 68881; for those that do, the fact that this board makes it possible to plug one into an Amiga should be reason enough to buy it. Be warned, though, that there are no details about the hardware installation in the instruction book, so you'll need to get in contact with the distributors first.

There's plenty about the software implications of installing the chip, however, so you should be able to work out whether your software will work faster or not.

Other software on the disc includes a few demos and a couple of tests. The demos are simple and unexciting, apart from a PD Mandlebrot program (MandFXP) which is as beautiful and intriguing as the mathematics it demonstrates.

The Mandelbrot set shows a whirling, contorted pattern that gets more detailed as you zoom in on a feature – it's an excellent test of a computer's graphical and computational prowess. With the accelerator board in, the Amiga finishes a screen between 30 to 40 per cent faster than before.

The computer doesn't go exactly twice as fast, because the processor has to share the memory from which it reads instructions with all of the other special Amiga chips.

These chips control sound, display, disc drives and other parts of the computer, and all of these need to be able to override the processor in effect turning it off while they do their jobs.

FITTING everything together is one of the big problems of computer design, and the Amiga does it rather well. This does mean that increasing the speed of just one part of the system won't speed everything up, and that the most you should expect from the processor accelerator is around a 40 per cent increase.

Lots of software won't exhibit even this, although anything that waits for the processor to work things out will benefit.

Programs that work better include Pixel Paint, Deluxe Paint III, AmigaBasic, Devpac, anything that writes a lot of text on to the screen, Sculpt and others of similar ilk. Games don't benefit much, both because they tend to use their own loader programs – and thus never give the user a chance to run PA – and also because they can be tied to the speed of the computer's video display.

►

Hobbyte Busbyte Computer Centre

10 Market Place, St. Albans, Herts.
St. Albans (0727) 41396 / 56005

Unit 1G, Arndale Centre, Luton, Beds.
Luton (0582) 457195/411281

AMIGA ACCESSORIES

BBC EMULATOR	£39.95
C64 EMULATOR	£69.95
A500 MODULATOR	£23.95
A501 RAM EXPANSION	£115.00
MINIGEN	£99.95
DIGITISING PACK with Camera, Digiview Gold 3.0, cables	£329.95
PRO SOUND DESIGNER GOLD	£69.95
MIDI INTERFACE MM3000	£24.95
CASIO MT 240 KEYBOARD	£119.95
MODEM PACK, AD/AA HAYES V21/23	£249.99

Commodore Business Centre, Principle Educational Dealer and Approved Amiga 2000 Centre

NO DEPOSIT INSTANT CREDIT (PERSONAL CUSTOMERS) AND LEASING TERMS (LIMITED COMPANIES) AND PLCs) AVAILABLE, ASK FOR DETAILS

FANTASTIC REDUCTIONS ON AMIGAS

AMIGA 2000 AND ACCESSORIES (ex VAT)

AMIGA 2000, Mouse, Wkbench, Basic, Utilities, Manuals	£799
AMIGA 2000, 1084S MONITOR, 3.5" AND 5.25" DRIVES AND BRIDGE BOARD (giving PC compatability), 1.3 KS if specified	£1099
AS ABOVE, PLUS AMIGA/PC DOS 20 MB HARD DRIVE	£1348
AS ANY ABOVE, BUT ALSO WITH THE WORKS	ADD £50

Note that special prices are available for other Amiga configurations also

A2058 8 MB RAM EXPANSION, POPULATED TO 2 MB	£449
£279 off -A2088 XT BRIDGEBOARD WITH 5.25" 360 KB DRIVE	*£250*
A2286 AT BRIDGEBOARD WITH5.25" 1.2MB DRIVE	£559
** SPECIAL* - A5060/2092 20 MB PC/AMIGA DOS HARD DISC*	*£249*
** NOW AVAILABLE * - A2090A/2092 20 MB AUTO BOOT HARD DISC*	*£479*
A2090A/2094 40 MB AUTO BOOT HARD DISC	£750
A2300 INTERNAL GENLOCK	£187
A2350 BROADCAST QUALITY GENLOCK/FRAMEGRABBER	£545
A2032 PAL COMPOSITE VIDEO CARD	£69
A2010 INTERNAL 3.5" DRIVE	£105
A2620 68020 CO-PROCESSOR	£1045
14" HIGH RES COLOUR MONITOR (Needs video Card & Cables)	£579
CABLES FOR HRCM	£29
VIDEO CARD FOR HRCM (FLICKER FIXER)	£299
CHERRY DIGITISING PAD AND DRIVER	£499

Prices are ex VAT

AMIGA 500 PACKS:

GAMES PACK

Inc. Modulator, 24 games on 4 discs: Arcade, Adventure, Board and Shoot-em-up games, Sports Bag, plus 8 additional individually packaged games from the following list: Custodian, Roger Rabbit, Power Play, Mercenary, No Excuses, Znapse, Nebulous, Star Ray, Spritz Paint — £349 inc VAT
Also with 8833 monitor AND LC10 colour Printer — £749 inc VAT

AIR MILES PACK

Inc. Modulator, 24 games on four discs: Arcade, Adventure, Board and Shoot-em-up games, Joystick, plus: 3 additional individually boxed games, Spritz Art pack AND 500 AIR MILES (Paris or Amsterdam is 450) — £399 inc VAT
Also with 8833 monitor AND LC10 colour Printer — £799 inc VAT

PROFESSIONAL PACK

Inc. Modulator, 24 games on 4 discs: Arcade, Adventure, Board and Shoot-em-up games, plus: The Works Spreadsheet, Database, Word Processor — £435 inc VAT
OR Publishers Choice — £450 inc VAT
Also with 8833/1084S monitor AND LC10 colour Printer — ADD £399

A500 EDUCATIONAL PACK - PHONE FOR DETAILS

AMIGA 500 HARD DISC DRIVE
£369 inc vat

COMMODORE

PC/AT/386s	MONO RRP	MONO SALE	COLOUR RRP	COLOUR SALE	ECD RRP	ECD SALE
PC10 SINGLE DRIVE	549	484	699	599	849	749
FREE 24 HR ON SITE MAINTENANCE WITH THESE CBM MACHINES						
PC10 DOUBLE DRIVE	599	534	749	659	899	788
PC20 WITH 20MB HARD DISC	799	689	969	839	1099	948
PC 20 WITH 32MB HARD CARD	849	779	999	899	1149	999
PC40 AT SINGLE DRIVE	1299	1065	N/A	N/A	1549	1270
PC40 WITH 40 MB HARD DISC	1699	1393	N/A	N/A	1899	1557
PC40 40MB HD/40MB T/STRMR	1949	1598	N/A	N/A	2199	1803
PC60 386 512KB SINGLE DRIVE	1249	1029	1399	1159	1449	1199
PC60 2.5MB SINGLE DRIVE	1999	1649	2149	1779	2199	1819
PC60 WITH 40MB HARD DISC	2349	1939	2549	1999	2599	2149
PC60 40MB HD/40MB T/STRMR	2699	2229	2899	2394	2949	2439
PC60 WITH 80MB HARD DISC	2549	2099	2749	2269	2799	2318

AMIGA SOFTWARE SPECIALS

Photon Paint II	£62.95	Dragons Lair	£29.95
Deluxe Paint III	£62.95	All books 10% off	
Transformer	£19.95	BEST PRICES ON ALL SOFTWARE - WE CAN NORMALLY MATCH OR BEAT ANY GENUINE ADVERTISED PRICE. Software prices inc VAT & PP	
X CAD Designer	£82.99		
X CAD Professional	£329.95		
Publishers Choice	£73.95		
Critics Choice	£109.95		

ORDERING

To place your order, send cheque, postal order or official order, plus £3 per box (software free) for next day courier delivery and VAT to Dept.AC., Hobbyte Computers Ltd., 10 Market Place, St. Albans, Herts AL3 5DG, or call with a copy of this ad. at our branches in St. Albans and Luton. You may also phone your order to our sales desk on St. Albans (0727) 56005. Access/Visa and official orders from government, educational, medical authorities and PLCs are accepted.

Prices correct at time of going to press, but are subject to change without notice. E & OE.

Amtech Computing

Public Domain Disks

We have a large number of Public Domain Disks in stock, including:

Fred Fish
TBAG
Amicus

1-5	£3.00 each
5-9	£2.75 each
10+	£2.50 each

Send now for your free catalogue, or simply send order details with your cheque (Plus £1 P&P) payable to Amtech Computing

New To PD?

Try our PD Starter Disks, especially prepared for the new user:

Games 1	£3.00
Graphics 1	£3.00
Utilities 1	£3.00

Or try all 3 for only £7.50!
Please add £1 P&P to all orders.

Commercial Software

The Works! £64.95
X-Cad Designer 82.95

For free PD Catalogue send your name and address to:
Amtech Computing
2 Cowdray Close
Lordswood
Southampton SO1 8EB

Public Domain Software for the Amiga

from £3 per disk all inclusive

★ Over 500 disks!
★ Membership not necessary
★ Fast Service

We have one of the largest collections of PD software for the Amiga in the UK.
We currently stock:

- FISH 1-204
- AMICUS 1-26
- SLIPPED DISK 1-40
- FAUG HOTMIX 1-75
- PANORAMA 1-71
- AUGE 1-25
- T-BAG 1-23

All the above are £3 each + 1 FREE when you order 10

2 catalogue disks available at £5 which give details of the above collections

HARDWARE:
External Disk Drive £88.95
Amiga A500 £360
All prices are fully inclusive of VAT

★ JOIN THE CLUB! Interested in joining our user club? Write or phone for details ★

Our own special selection £4.00 each

- APDL #6 CLI HELP — Confused by CLI? This one's for you
- APDL #7 LANGUAGES — Lisp, Prolog, Logo, Forth
- APDL #8 AMIGA DISK DOCTOR — Life saving programs!
- APDL #14 BEST ARCADE GAMES
- APDL #15 BEST BOARD GAMES — Backgammon, Othello, Yahtzee etc.
- APDL #17 BUSINESS COLLECTION — Editor, Spreadsheet & Database
- APDL #41 DATABASES — Keep track of your data
- APDL #42 ADVENTURES Vol 2 — Castle: A graphic adventure & several text adventures
- APDL #43 C COMPILER ASSEMBLER AND LINKER
- APDL #44 WORD PROCESSING — Word Processor & Spellchecker
- APDL #45 PUZZLE & STRATEGY GAMES
- APDL #48 MAGNIFICENT FORCE II — 20 Great Tunes
- APDL #52 FRACTAL GENERATORS
- APDL #53 UNKNOWN 5 DEMOS — Superb eye-popping demos with great music
- APDL #57 JUNGLE COMMAND — Musical Invasion 3
- APDL #58 CHET SOLACE SHAREWARE EXTRAVAGANZA. Some of the best shareware programmes on easy-to-use menu driven disc
- SPECIAL. Startrek (1 MB) Superb PD game for those with 1 Mb. 3 discs £8.00

Write or phone for a FREE List

THE AMIGA PD LIBRARY
Dept. AMC, 140 Rushdale Road, Sheffield, S8 9QE
PD Hotline 0742-588429 (9am-9pm)

◄

Some, like Battle Chess, do work better.

There is a switch on the board itself that forces it to start up in 14MHz mode. While using it like this I didn't find any incompatibilities, even in famously badly behaved programs, but there's always the chance that, once the Amiga's case is back together, that a game will be found that refuses to run.

Another switch on the board speeds up the computer when it's using its rom and this helps with anything that runs under the Workbench and uses a lot of the Amiga's own windowing functions.

The board itself, the documentation and the state of the disc with the software on all point to the review version not being quite shippable. Everything works, but the board has various last-minute wire patches, the serial number's written on a splodge of Tipp-Ex and it all looks a bit hasty.

The board will be most attractive to people who are doing a lot of computation, whether for its own sake or with graphics thrown in as well.

I can see it finding a home in video, where valuable time is wasted as the ordinary 68000 trudges through another client's logo rotating against a sea of green, in universities and for the keen developer.

THE design seems solid, and compatibility not a problem. The games players out there will be better off buying that extra chunk of memory or a disc drive, although the keenly competitive might relish having a turbo-charged Amiga just for pose value. For this market, it might help if Third Coast printed some sticky badges to adorn the outside of the computer.

More seriously, the accelerator is a nice product with well-defined areas of appeal. I'm going to miss it – especially when exploring the deeper recesses of the Mandelbrot set – but nowhere near as much as I miss that hard disc. And no, before you ask, it doesn't speed up those floppies...

REPORT CARD

Amiga Processor Card
Third Coast Technologies Ltd
0257 426464
£149 inc.

EASE OF USE...
You need to be brave to plug it in but once installed it's simple enough.

SOFTWARE.....
Minimal, but sufficient to prove that there is a worthwhile increase.

SPEED.....
A useful improvement but not as spectacular as the Commodare '020 card for the Amiga A2000

VALUE.....
The cheapest of the processor add ons this is also one of the best.

OVERALL 71%

Highly recommended, if only as a way to add a maths co-processor.

ARK

TEL: 0983 79 496

ACCOUNTS	Sculpt 4D Animate Junior 89.93	Music X 184.92
Desk Top Budget 49.91	The Director 41.86	**SPREADSHEETS**
Home Accounts 23.92	Turbo Silver 3D 99.82	Digicalc 30.36
Panmead Accounts Modules 41.40	Video Titler 80.50	Superplan 69.92
S.B.A. Xtra 1Mb 99.82	Zoetrope 79.81	CIP Professional 73.37
S.B.A. Cash 1Mb 59.80	**HARDWARE**	**UTILITIES**
COMMUNICATIONS	512K A500 RAM Expansion 99.82	Amigados Express 24.84
A Talk Plus 61.87	A590 20MB Hard Disk 369.84	Amigados Toolbox 39.79
BBS PC 88.78	A.M.A.S. Midi System 77.74	Amikit For Beginners 29.90
K Comm 2 23.92	Digi View Gold 104.94	ARexx Language 29.90
Ruby Comm 68.77	Gomf, The Button 54.97	B.A.D. Disk Optimiser 33.58
DATABASE MANAGERS	Midi Master I/F 34.96	BBC Emulator 39.33
Acquisition V1.3 159.85	NEC 3.5" Drive/Switch 78.89	Disk Master Housekeeper 36.80
Data Retrieve Pro 160.77	Star LC10 & Cable 169.97	DOS 2 DOS File Transfer 36.80
DB Man 109.94	Star LC10 Col. & Cable 214.82	Enhancer 1.3 Workbench 14.72
Form Master (horses) 40.02	Star LC15 & Cable 319.93	FACC 2 Disc Cache 21.39
K Data 35.88	Star LC24-10 & Cable 249.78	Family Tree Geneology 39.79
Mailshot Plus 37.95	Star LC24-15 & Cable 389.85	Gomf 3 Guru Interceptor 27.83
Microbase 17.94	**PACKAGES**	Maxidesk Utilities 56.12
Microfiche Filer Plus 117.76	Publishers Choice 69.92	Project D Backup & Tools 30.82
Microfiche Filer 58.88	The Works Platinum 159.85	Protext Office 26.91
Protext Filer 19.78	The Works 72.45	Superback H/D Backup 39.79
Superbase Personal 2 66.93	**PROGRAMMING**	Virus Infect. Protection 34.96
Superbase Professional 164.91	Aztec C Developer 139.84	Word Perfect Library 88.09
Superbase Personal 44.85	Devpac 2 44.85	X Copy 2 Backup & Editor 17.94
DESKTOP PUBLISHERS	Hisoft Basic 58.88	**WORDPROCESSORS**
City Desk V2.0 119.83	Lattice C 5 174.80	Kindwords 2 36.80
Page Setter 56.81	Modula 2 Standard 77.28	Microtext 17.94
Pagestream 1MB 119.83	True Basic 53.82	Outline Ideas Organiser 35.88
Professional Page 1MB 209.99	**SOUND**	Protext 69.92
EDITORS	Deluxe Music Const. Set 49.91	Transcript 32.89
Cygnus Ed Professional 59.80	Instant Music 22.77	Wordperfect 159.85
GRAPHICS		Write & File 1MB 69.69
Animagic 69.92		
C Light 44.85		
Comic Setter 1MB 39.79		
Deluxe Paint III 1MB 60.95		
Deluxe Photolab 49.91		
Deluxe Video 54.97		
Design 3D 1Mb 59.80		
Digi Paint 3 49.91		
Movie Setter 55.89		
Photon Paint II 61.87		
Professional Draw 99.82		

Richard Howe & Angela Hammett
Applied Research Kernel
Corve Farmhouse, Chale Green, Ventnor, PO38 2LA, U.K.

POSTAGE: UK Free. Software to Europe £4, to World £8
COMPANY: Amiga/QL specialists, established 3 years
CHEQUES: London Sterling Payable to A.R.K. please
V.A.T.: All prices include U.K. V.A.T. at 15%
EXPORT: Remove U.K. V.A.T. (=Price/1.15)
DESPATCH: Usually within 48 hours
PRICES: Are subject to change

QUICK ACCESS TO OVER 1400 AMIGA PRODUCTS

AmigaTEX

AmigaTEX provides a powerful alternative in document preparation. It enables you to typeset complex or long documents, especially those of a technical nature such as user manuals or journal papers. It gives you true typeset quality with kerning, ligatures, full floating accents, mathematical and technical symbols and the ability to produce tables and special formats. AmigaTEX will accept input from any text editor or word processor and with its built-in screen previewer, a document formatter of mainframe power becomes available. Also included with AmigaTEX are LaTEX - a document formatter with dozens of preformed styles, SliTEX - a slide generating macro, and BibTEX - a bibliography database program. AmigaTEX is fully file compatible with other versions of TEX.

Printer drivers are available for most printer types and the complete set of Computer Modern Fonts is included. A companion program METAFONT is available for those who wish to create new fonts or modify existing ones.

AmigaTEX is £125 and printer driver sets (laser series, Epson FX series, NEC P6 and Epson LQ series, HP DeskJet) are priced at £75 each. METAFONT is £50.
All prices include VAT and carriage.
Access and Visa accepted.

For further details and free demo disk write or call:

THE TEXT FORMATTING COMPANY

14 OSBALDESTON ROAD, LONDON N16 7DP TEL: 01-806 1944

ALL OUR PRICES INCLUDE CARRIAGE & VAT

HSV COMPUTER SERVICES LIMITED (AMC)

23, Hampstead House, Town Centre, Basingstoke, RG21 1LG.

3 1/2" DS/DD Disks Bulk - Fully Guaranteed

10	20	30	40	50	100
7.95	15.50	22.50	29.50	35.50	69.95

Lockable Disk Boxes

50 x 3 1.2"	£5.95
100 x 3 1/2"	£7.95

Accessories

3 1/2" Cleaning Kit	£4.95
Amiga 500 Dust Cover	£4.95
Amiga 1000 Dust Cover	£9.50
Mouse Mat (Foam)	£5.95

Stationery... Stationery... Stationery...

	500	1,000	2,000
9.5" x 11" 60gsm Micro-Perf all edges		£9.50	£15.95
True A4 70gsm Micro-Perf all edges	£8.50	£12.95	£23.95
True A4 90gsm Micro-Perf all edges	£9.75	£14.95	£27.95
True A4 100gsm Micro-Perf all edges	£16.95	£31.95	
(coloured - Cream, Blue, Grey or White)			

	1,000	2,000	4,000
Labels 3.5" x 1.5" (1 across)	£5.25	£9.50	£17.95
Labels 3.5" x 1.5" (2 across)	£5.75	£10.50	£19.95
Labels 4.0" x 1.5" (1 across)	£5.75	£10.50	£19.95
Labels 4.0" x 1.5" (2 across)	£5.75	£11.95	£22.95
Labels 2.75" x 1.5" (3 across)	£4.75	£8.50	£15.95

Credit Card Hotline (0256) 463507

Faxline (0256) 841018

Access VISA

Orders under £8 in value carry a small order charge of £2

EDUCATIONAL SOFTWARE

SPELLBOOK

Simple to use. Mouse controlled spelling game. Forget the keyboard. Improves hand/eye co-ord. Extremely effective and entertaining educational program. Two age ranges – 4-6 and 7+ **£19.95**

THINGS TO DO WITH WORDS

3 programs to consolidate spelling word and sentence structure. Anagrams:- rearrange the words. Word Hunt:-discover words within words. Jumbled Sentences:- make sense from sentences. Mouse controlled with no keyboard distraction **£19.95**

THINGS TO DO WITH NUMBERS

Maths from a different angle! Time Teller:-Tell the time using the mouse 12 hour and 24 hour clock. All Aboard:- multiplication and division needed to answer these. Book Search:- subtraction and addition handling small numbers. **£19.95**

SOFT STUFF

SPELLING PACKS

4-6 or 7+. Two complete alphabets of words and pictures on 2 disks. Expand the words on offer through 'Spellbook! Gain inspiration to design your own pictures with Alphabet Creator **£14.95**

VISA

19 Quarry Hill Road Tonbridge
Kent TN9 2RN

Access

Please send me the Amiga version

SPELLBOOK	(4-6) ☐	7+ ☐
THINGS TO DO WITH WORDS		☐
THINGS TO DO WITH NUMBERS		☐
SPELLING PACKS	(4-6) ☐	7+ ☐

NAME_____

ADDRESS_____

Please make cheques and PO's payable to Softstuff and send to:
19 Quarry Hill Road, Tonbridge, Kent TN9 2RN. Tel: 0732 351234

dataplex COMPUTERS LTD

10 Petersfield Avenue, Slough, Berkshire SL2 5DN
Tel: 0753 35557 Fax: 0753 511122

Conditions of sale
- All prices exclude VAT and delivery charges
- E&OE all prices subject to change without notice
- All collections made by prior arrangement from our warehouse
- Please add £1+VAT for consumables and £8+VAT for all other items for next day delivery

AMIGA HARDWARE

A500 Complete	289.00
A500+TV Modulator	309.00
A500+£200 worth games + TV Mod.	335.00
A500+1084S H/Res Col.	499.00
A500+Philips Med. Col.	478.00

AMIGA 500 PACKAGE
- Amiga 500 computer
- 1084 S Colour Monitor
- Photon Paint
- Kind Words word processor

Kind Words includes a 90,000 word UK dictionary, spellichecker and mailmerge.

PRICE ONLY £565

AMIGA ACCESSORIES

A501-512K Ram	113.00
Free fitting if bought with Amiga 500.	
TV Modulator	19.00
Mouse Mat	4.00
Amiga to Philips lead	10.00
Amiga to Printer lead	10.00

DATAPLEX DRIVES

1MB 3.5" External Drive	68.00
1Mb 3.5" Internal Drive	63.00
1Mb 5.25" Floppy Drive	106.00

AMIGA HARD DRIVES

20Mb Drive A500/1000	329.00
30Mb A500/1000	529.00
40Mb Drive A500/1000	458.00
60Mb Drive A500/1000	910.00
Please ring for other capacity drives	

PHILIPS MONITORS

CM8033 14" RGB/CVBS Mon	189.00
BM7723 14" Amber Monitor	89.00
CM8852 Hi Res Col Mon	249.00

PRINTERS

Amstrad LQ3500 DI	195.00
Amstrad DMP4000	207.00
Amstrad LQ5000 DI	310.00

Dot Matrix Range

Citizen 120D	110.00
Citizen 180E	127.00
New 24pin Swift 24	255.00
Colour upgrade for Swift	42.00
All Citizen printers come with 2 year warranty	

Epson LX400	145.00
Epson FX850	310.00
Epson FX1050	399.00
Epson FX1060	410.00
Epson EX800	425.00
Epson EX1000	581.00
Epson LQ500	249.00
Epson LQ550	255.00
Epson LQ850	445.00
Epson LQ860	525.00
Epson LQ1060	654.00

Hewlett Packard

Thinkjet	265.00
Quietjet	343.00
Quietjet+	412.00
Deskjet	443.00
Deskjet +	535.00
Paintjet	665.00
Rugged Writer	865.00
All Hewlett Packard Printers come with 12 months onsite warranty	
Star LC10 Mono	135.00
Star LC10 Colour	175.00
Star LC24-10	225.00
NEC P2200	257.00
NEC P6+80 Character	414.00
NEC P7+136 Character	534.00
Colour Upgrade Kit	80.00
Panasonic KXP1081	128.00

Special offer while stocks last
Panasonic KXP1124 .....239.00 inc cable

Sheetfeeder	89.00
Panasonic KXP1180	165.00
Panasonic KXP1592	253.00
Panasonic KXP1595	344.00
Panasonic KXP1540	428.00
NEW Mannesmann Tally Launch Offer	
MT81 (Dot Matrix)	110.00
Sheetfeeder	62.00
Serial I/F	62.00

RIBBONS
Various ribbons in stock, please call for prices.

Fast, Professional and Efficient repairs carried out.

★ SPECIAL OFFER ★ SPECIAL OFFER ★

Buy any Amiga Pack and receive our FREE STARTER PACK (includes 20 Public Domain Disks). Existing Amiga users can buy our SPECIAL PACKS for £30 inclusive.

AMIGA A500 PACKS

PACK A Amiga A500+Mouse+Modulator+Our Special Pack	£370.00
PACK B Amiga A500+Mouse+Modulator+10 Games+Our FREE Special Pack	£395.00
PACK C Amiga A500+Mouse+Modulator+10 Games+Phonton Paint+Our FREE Special Pack	£399.99
PACK D Amiga A500+Mouse+Modulator+9 Games+Joystick+Our FREE Special Pack	£399.99
PACK E Amiga A500+Mouse+Modulator+512KB RAM Expansion+Dragons Lair+Our Special Pack	£548.99
PACK F Amiga A500+Mouse+Modulator+A1084 Colour Monitor+Our Special Pack	£649.99
PACK G Amiga A500+Mouse+Modulator+A1010 Disc Drive+Aegis Sonix+Our Special Pack	£548.99
Amiga External Disk Drive with through port/disable switch	£95.00
AT Bridgeboard	£860.00
For AMIGA B2000 ring for our special price.	
Increase the speed of your Amiga with our 68010 Processor + full instruction	£30.00
Double the speed of your Amiga with the Accelerator Card with the 14.3 MHz 68000 + Optional 16 MHz 68881 Co-Processor	£179.00
Increase the speed of your XT Bridgeboard with our V20 Upgrade	£20.00
Add 8087-2 Co-Processor to your XT Bridgeboard/PC	£134.00
Upgrade your Amiga 2000 with our 80286 Card	From £300

AMIGA PUBLIC DOMAIN DISKS

We have over 600 PD Disks in our Library which include Fish Disks, Amicus Tbags, APDL Quads. Each PD costs £3.00 inclusive or buy 10 and get 3 free. Disk catalogue costs £5.00 (2 disks). Buy a complete Bible (Old and New Testament) for only £8.50 (3 disks).

100% GUARANTEED ERROR FREE

UNBRANDED		BRANDED SONY/3M/VERBATIM	
3.5" DSDD	£10.00 per box of 10	3.5" DSDD	£14.00 per box of 10
3.5" DSDD	£20.00 per qty of 25	3.5" DSHD	£38.00 per box of 10

AMIGA BOOKS

* Adv. Amiga Basic	£18.95	Amiga Hardware Ref. Manual	£22.95	Amiga for Beginners	£12.95
Amiga 3D Graphics Prog. Basic	£18.45	Amiga Intuition Ref. Manual	£22.95	Becoming an Amiga Artist	£18.45
Amiga Applications	£16.95	Amiga Machine Lang. Guide	£19.95	Beginners Guide to the Amiga	£16.95
Amiga Ass. Lang. Prog	£10.80	Amiga Machine Language	£14.95	Compute's 1st Book of Amiga	£16.95
Amiga Basic Inside & Out	£18.95	Am.Microsoft Basic Prog Guide	£18.45	Compute's 2nd Book of Amiga	£16.95
Amiga DOS Inside & Out	£18.45	Amiga Prog. Handbook Vol. 1	£23.95	Elementary Amiga Basic	£14.95
Amiga DOS Manual	£22.45	Amiga Prog. Handbook Vol. 2	£23.95	Inside Amiga Graphics	£16.95
Amiga DOS Quick Ref	£13.95	Amiga Prog. Guide	£18.45	Inside Amiga with C	£20.95
Amiga DOS Ref. Guide	£14.95	Am. Rom Kernal Ref. Man Exec	£22.95	Kickstart Guide for Amiga	£13.95
Amiga Disc Drive Inside & Out	£27.95	Am. Rom Kern Ref Man Lib Dev	£32.95	Kids and the Amiga	£15.95
Amiga G.D. Graphics, Sound	£17.45	Amiga Systems Prog. Guide	£32.95	More Tricks & Tips	£18.45
Amiga Handbook	£15.95	Amiga Tricks & Tips	£14.95	Programmers Guide for Amiga	£23.95

We also stock Commodore 64's and PC Compatibles, Pegasus Software/Stationery. Please ring for details

All prices are inclusive of VAT. Goods are despatched within 24 hours of cleared transaction. Personal Callers welcome. Please send your cheque/Postal Orders to:

QUADSOFT COMPUTERS

Unit 306, 203/213 Mare Street, London E8 3QE
Telephone: 01-533 5116/0860 564231

SOFTMACHINE

AMIGA HARDWARE

AMIGA 500 PACK 1
Amiga 500 (1.3 ROM)
Mouse + P.S.U.
Modulator + Leads
Workbench 1.3
Basic 1.3 + Extras
The Very First Tutorial
Introduction to the Amiga
500 WB1.3 Supplement
Amiga Basic
£358.99

AMIGA 500 PACK 2
Pack 1 plus the following:
Ikari Warriors + Insanity Fight
Mercenary 1 + Art of Chess
Terrorpods + Thundercats
Barbarian + Buggy Boy
Amegas + Wizball
Photon Paint
£379.99

SOFTMACHINE STARTER PACK
Mouse Mat
Mouse Bracket
10 SONY MF2DD Disks
80 Capacity Disk Storage Box
3.5" Head Cleaner
A500 Dust Cover
ONLY £25*
*When purchased with any Amiga computer...Offer limited to 1 starter pack per Amiga purchased!

ALL PRICES INCLUDE V.A.T. AND DELIVERY (U.K. ONLY)
Courier/Overseas rates on request

See our Advertisement in Last or Next Month's Amiga Computing for Business/Productivity Software

A2000 SYSTEM 1
Amiga 2000
A1084S Monitor
A2090 20Mb Hard Drive
PHONE - While stocks last!

A2000 SYSTEM 2
Amiga 2000
A1084S Monitor
A2088 PC-XT Bridgeboard
A2092 20Mb MS-DOS Hard Drive
PHONE - While stocks last!

Amiga 500 + A1084S	£599.99
A590 20Mb Hard Drive	£358.99
A501 Ram Expansion/Clock	£131.99
A520 Modulator	£23.99
MPS1230 Printer	£132.99
A1084S Colour Monitor	£242.99
A1900M Mono Monitor	£94.99
A1010 Disk Drive	£88.99
A1352 Mouse	£32.99
A2000	P.O.A.
A2000 + A1084S	P.O.A.
A2024 HiRes Mono Monitor	P.O.A.
A2010 Internal Drive	P.O.A.
A2090 20Mb Hard Drive	P.O.A.
A2093 20Mb A/boot Drive	P.O.A.
A2095 40Mb A/boot Drive	P.O.A.
A2092 20Mb MS-DOS Drive	P.O.A.
A2088 PC-XT Bridgeboard	P.O.A.
A2286 PC-AT Bridgeboard	P.O.A.
A2058 Ram Expansion	P.O.A.
A2620 68020/68881	P.O.A.
A2621 Unix Card	P.O.A.
A2300 Genlock	P.O.A.
A2350 Prof Video Adaptor	P.O.A.
A2032 PAL Comp Vid Card	P.O.A.

PERIPHERALS/ACCESSORIES/BOOKS

CAMERAS/LENSES

Hitachi HV720	£193.99
Panasonic WV1500	£179.99
8mm Lens	£44.00
16mm Lens	£36.00

DIGITISERS

Digipic	£182.99
Digiview Gold	£126.99
Rombo Vidi-Amiga	£89.99
Superpic	£461.99

GENLOCKS

Maxigen	RING
Minigen	£97.99
Rendale 8802	£251.99
Rendale 8806	£719.99

GRAPHIC TABLETS

Cherry A3 Tablet	£508.99
CRP A4 Tablet	£359.99
Easyl A4 Tablet	£269.99
Summa Sketch 12" x 12"	£398.99

DISK DRIVES – FLOPPY

Cumana 1Mb 3.5"	£88.99
Cumana 1Mb 5.25"	£122.99

DISK DRIVES – HARD

Amdrive 30Mb	£372.99
Amdrive 50Mb	£435.99
Vortex 40Mb	£497.99

MIDI EQUIPMENT

ECE Midi Interface	£47.99
Midi Master Interface	£30.99
Omega Midi Interface	£29.99

MODEMS

Demon II	£91.99
Designer	£99.99
Linnet	£134.99
Linnet 1200	£209.99
Miracom WS3000	£304.99
Miracom WS4000	£154.99

MONITORS

Philips 14" CM8833	£224.99
Philips 14" 8CM852	£243.99
NEC 14" Multisync	£617.99

MOUSE CONTROLLERS

Contriver Mouse for Amiga £24.99

PRINTERS – MATRIX

Citizen Swift 24	£327.99
Epson LQ500	£369.99
Epson LX800	£227.99
Seikosha SL-80AI 24	£277.99
Seikosha SP-180AI	£135.99
Star LC-10	£166.99
Star LC-10 Colour	£217.99
Star LC24-10	£268.99

PRINTERS – INK JET

Canon PJ1080A	£504.99
HP DeskJet+	£699.99

PRINTERS – LASER

Epson GQ3500	£1497.99
HP LaserJet II	£1680.99

SCANNERS

B&W Handy Scanner	£193.99
Grey Scale Handy Scanner	£289.99

SAMPLERS

A.M.A.S.	£74.99
Futuresound	£79.99
Perfect Sound	£68.99

CABLES

Cent Printer – Deluxe	£9.99
Cent Printer – Std	£7.99
Drive/Monitor Ext	£14.99
Four-Way Adaptor	£5.99
Midi	£4.99
RS232 M-M/M-F/F-F Deluxe	£10.99
RS232 M-M/M-F/F-F Std	£8.99
Scart	£10.99

BLANK DISKS DS/DD

10 x Sony Bulk Unbranded	£10.99
10 x Sony Branded	£13.99
10 x TDK Branded	£16.99

DISK STORAGE/HEAD CLEANER

3.5" 40 Capacity Box	£8.99
3.5" 80 Capacity Box	£9.99
3.5" 150 Posso Box	£14.99
3.5" Head Cleaner	£5.99

MISCELLANEOUS ACCESSORIES

Control Centre	£45.99
Dust Cover A500	£5.99
Dust Cover A1900M	£5.99
Dust Cover A1084/1084S	£5.99
Monitor Stand – Philips	£13.99
Monitor Stand – Universal	£17.99
Mouse Bracket	£3.99
Mouse House	£7.99
Mouse Mat c/w Amiga Logo	£6.99
Printer Stand	£13.99

BOOKS (*AMIGA)

Advanced Amiga Basic	£18.95
Amiga 3D Graphics Prog	£18.45
Amiga Applications	£16.95
Amiga Assembly Lang Prog	£10.80
Amiga Basic Inside & Out	£18.95
Amiga C Adv Programmers	£22.95
Amiga C for Beginners	£18.45
Amiga DOS Inside & Out	£18.45
Amiga DOS Manual	£22.95
Amiga DOS Ref Guide	£14.95
Amiga Drives Inside & Out	£27.95
Amiga For Beginners	£12.95
Amiga Handbook	£15.95
Amiga Mach Lang Guide	£21.95
Amiga Machine Language	£14.95
Amiga M/S BASIC Prog Guide	£18.45
Amiga Prog Guide – Compute	£17.45
Amiga Prog Guide – Weber	£18.45
Amiga Tricks & Tips	£14.95
Beginners Guide to*	£16.95
Compute's 1st Book*	£16.95
Compute's 2nd Book*	£16.95
Elementary Amiga BASIC	£14.95
Hardware Ref Man	£22.95
Inside Amiga Graphics	£16.95
Inside the Amiga with C	£20.95
Intuition Ref Manual	£22.95
Kickstart Guide	£13.95
Programmers Guide to*	£23.95
Prog Handbook Vol 1	£23.95
Prog Handbook Vol 2	£23.95
Rom Kernal Ref Man – Autod	£28.95
Rom Kernal Ref Man – Exec	£22.95
Rom Kernal Ref Man – Lib	£32.95
System Prog Guide	£32.95
68000 Assem Lang Prog	£19.95
Programming The 68000	£21.95
40 Great Flight Sims	£9.95
40 More Great Flight Sims	£14.95
Flying Flight Simulator	£7.95
Flying on Instruments	£9.95
Gunship Academy	£14.95
Jet Fighter School II	£14.95
Learning to Fly	£14.95
Sub Commander	£12.95

Please ring for prices/availability on any hardware/software/peripherals not listed. (Full price list on request)

Please make cheques/postal orders payable to SOFTMACHINE. All prices are inclusive of V.A.T. (All prices correct at time of going to press.) All items subject to availability.

SOFTMACHINE

Dept AMC 11, 36 Guernsey Road, Sunderland SR4 9RR. Telephone: 091 385 7928

Communicate with Commodore

Simon Rockman explains where you can get free help

Help! I need somebody, help! Not just anybody.

THESE immortal words weren't written about Commodore UK's technical support department, but I'm sure that if Paul McCartney had been an Amiga developer instead of the greatest lyricist the world has ever known he would have been thinking about Dr Rahman Haleem.

The good doctor will cure your programming ills if you are a commercial Amiga developer. Commodore Amiga Technical Support (CATS) exists to help promote programming on the Amiga.

The department issues regular updates on changes and revisions, it has full documentation for the Amiga and system software including notes from developers' conferences around the world. You can get early versions of new software releases – registered developers were the first people to have Workbench 1.3 and some already have test versions of 1.4.

You can't be expected to own all the different combinations of Amigas, ram expansions and processor cards, so Commodore provides a laboratory for registered developers to use if they want to test a program.

Developers are allowed to buy limited quantities of development equipment at a discount and Commodore will spread word of your work around the development community – provided you want them to, of course. Possible marketing opportunities could arise world-wide. CATS advice is to think European Market.

CATS will keep secret projects secret, but will look out for two people duplicating effort and warn them if they are going to be competing in a very small market. It is unlikely that anyone will sell enough interfaces to a Cray supercomputer to justify parallel effort.

To qualify for these benefits you have to be made of the right stuff. You should have produced at least one commercial product, although not necessarily for the Amiga. Commodore is keen to attract people from the Apple, Atari, PC and 8 bit scenes. There is no charge, so if you want to join fill in the form below and send it to:

Dr Rahman Haleem,
Technical Manager,
Commodore Business Machines Ltd,
Commodore House,
The Switchback,
Gardner Rd,
Maidenhead,
Berks
SL6 7XA.

Name.....
Company .....
Address.....
.....
Telephone.....

Electronic Mail accounts held (MicroLink/CIX/Compunet) .....

What Amiga projects you are working on? use a separate sheet if necessary .....

What commercial products have you been responsible for and who published them?.....

Other computers you are developing for.....

Category of Amiga developments.....

☐ Hardware
☐ I/O
☐ Storage devices
☐ Video
☐ Comms
☐ Graphics
☐ Audio
☐ Co-Processor

☐ Other .....

☐ Software
☐ Games
☐ Business
☐ System
☐ Utility
☐ Language

☐ Specialist .....

Programmers areas of specialisation .....

Confidentiality: Please specify if you would like any of this information to be kept confidential.

FIRST micro

HARDWARE & SOFTWARE SPECIALISTS

NEW! SHOWROOM
13 LANSDOWNE ROAD
BOURNEMOUTH DORSET

EXC. VAT ☎ (0202) 24927 VISA £5 DELIVERY

AMIGA A500 + FREE £220 SOFTWARE

INCLUDING:- •PURPLE SATURN • HOSTAGES
• INTERNATIONAL SOCCER • WINTER OLYMPIAD
• SPITTING IMAGE • STARGOOSE • BACKLASH
• QUADRALIEN • ELIMINATOR • 20 P/D GAMES
• FANTASTICK F3 JOYSTICK
• TV MODULATOR

£315

AMIGA A500/ 1084(S) MONITOR £476

AMIGA B2000/ 1084(S) MONITOR £1049

INC ACCESSORIES

AMIGA A500

INCLUDING:-
• MOUSE • WORKBENCH
• UTILITIES • MANUALS
• BASIC • TUTORIAL
• TV MODULATOR

£289

AMIGA B2000/ PHILIPS 8833

INCLUDING:-
• MOUSE • WORKBENCH
• BASIC • UTILITIES • MANUALS
• XT BRIDGE BOARD
• 20Mb HARD DISK

£1299

AMIGA B2000

INCLUDING:- MOUSE • WORKBENCH
• BASIC • UTILITIES • MANUALS

£799

A500 HARDWARE

A500 + TV MOD	£305
A500 + £200 of GAMES	£339
A500 + 1084(S) HIGH RES COLOUR MONT	£476
A500 + IBM DRIVE	£399

AMIGA EXTERNAL DRIVES

Cumana Cax 354E	£79
AF880	£78
RF302C	£74
Supra 20mb H/disk	£499

★ All drives 1mb + on/off switch ★

AMIGA ACCESSORIES

A501-512k RAM	£109
TV Modulator	£22
Mouse Mat	£4.29
Amiga dust-cover	£6.89
3.5 135TPI DS/DD	£9.99

SPECIAL OFFER
COMMODORE 1084(S)
NEW PRICE £199

A2000 HARDWARE

A2000 + 1mb RAM	£869
A2000 + 1084(s) monitor + bridge BD + 20mb H/disk	£1369
A2000 + 1084(s)	£1049
20mb hard disk	£299
XT bridge BD	£299

A500/A2000 MONITORS

1084(s) High res monit	£209
Philips CM8833 High res	£199
1901 C64 - colour	Call
1900 C64 - Mono	£119

PRINTERS

Star LC10 (P) 130CDS	£137
Star LC10 Colour	£169
Star LC24-10 (24 din)	£249
Citizen 120D	£105
Commodore MPS 1230	£119
Panasonic KXP1124 (24 pin)	£279
Panasonic KXP1081	£149
Epson LX800	£158
Epson LQ500	£250
Epson FX850	£409
Epson FX1050	£382
Epson EX800	£369
Epson EX1000	£419

COLOUR PRINTERS

Citizen HQP40	£352
Epson EX1000	£543
Hewlett Packard Paint Jet	£689*
NEC P6+	£469
NEC P7+	£589
Star LC10	£195
Xerox 4020	£949

LASERS

Citizen overture	£1199
HP Laserjet II	£1825

BUSINESS S'WARE

	Sale £
AEGIS Sonix	£39
Animated Images 3D	£99
City Desk	£69
Deluxe Video	£49
Deluxe Music	£49
Deluxe Paint	£49
Digiview Gold	£99
Home Accounts	£19
Mailshot Plus	£39
Maxiplan A500	£69
Music Studio	£23
Organiser II	£49
Page Setter	£89
Page Flipper Plus	£24
Photon Paint	£49
Photon Video	Ring
Professional Page	£175
Pro Writer 2	Ring
Publisher Plus	£69
Sculpt 3-D Animate	£102
Sculpt 3-D	£63
Superbase II	£59
Superbase Personal	£44
Superbase Professional	£169
TV Show/Text	£79
Word Perfect 42	£169
'Works'	£69
Zumafonts	£25

Only £135.00

Hugely successful 9 pin printer, the Star LC10 provides 4 NLQ fonts (with 96 print combinations) at 36cps and 144cps draft. Has a large 4K buffer and IBM/parallel interface built in, includes a comprehensive front panel operation and features paper parking, allowing single sheets to be used without removing tractor paper.

ALL PRICES EXCLUDE VAT

CREDIT CARD MAIL ORDER AND EXPORT HOTLINE

☎ (0202) 24927

OPEN MON-SAT 9am-5.30 pm

All prices and manufacturer's specifications subject to change without notice.

To: First Micro, 13 Lansdowne Road, Bournemouth, Dorset, BH1 1RZ

I wish to order _____

My computer is _____

I enclose cheque/PO for £ _____ inc VAT.

Or charge my Access/Visa No. Exp. date _____

VISA

Name _____ Signature _____

Address _____

Postcode _____ Tel No: _____

Tips and cheats

Max "The Hacks" Tennant presents winning ways for the games he plays

Archipelagos

EXPLORE brave new islands with the Archipelagos cheat. You have to solve Archipelagos one and two. Press return to select an archipelago and type 8421 and press Return. Press Return again and you can select any archipelago from 1 to 9999.

Every fifth archipelago in the first 100 is the most interesting, as these have been pre-designed by the programmers. There are many very tricky and highly complex island complexes to be seen.

Indiana Jones and the Last Crusade

HERE'S a way to make that crusade for the Holy Grail more than a little bit easier. Remember the bit in the film where Indy has to walk across a crumbling floor? The letters that are safe to tread on spell out IEHOVA. Type this string into one of the loading screens.

You only have a short time to do it and, like Indy, only one chance. Getting this right is more than a little tricky. If it does work – and it is unlikely that it will first time around – you will have infinite lives.

To get the icons press I and to skip a level press L. You can fast forward through a level by pressing 2. Use this and the quest is more like a stroll in the park.

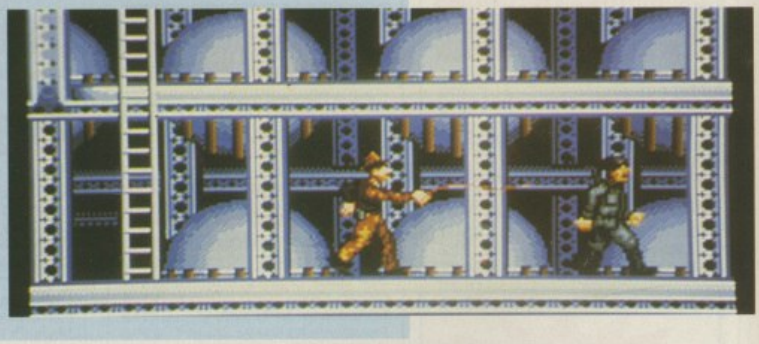

Krystal of Kronos

MARTIN Hemming from Redditch has written in with an observation about The Krystal. If you make Sir Dancis Frake face away from you and leave the machine alone for 30 seconds his trousers will fall down. Thanks Martin. A game and a Speedking are in the post to you.

Forgotten Worlds

GET further in US Gold's over-rated scrolly blast with this tip from B. Mitchell: Type ARC then press the Help key while on the title screen. This will load up a two player game. During play press the S key to go straight to the shop and the N key to skip to the next level.

Dragon's Lair

KARL Donovan from Berkshire has written in with a complete solution for Dragon's Lair. It isn't one of those long-winded solutions that gives a load of joystick movements, simply a key combination.

Press ESC R / L N 7 simultaneously just after the credits finish loading and the screen will flash, then press the joystick button. This produces a demo mode which runs the game from start to finish, letting you see those last few screens.

Populous

THIS tip from Mr Mitchell is a long list of Populous worlds, which brings to a close the tips on Populous, I'll just list the last few: 451 Timoxlug, 455 Killuing, 460 Bilemet, 467 Bugikeend, 470 Bindeond, 478 Suzylow, 486 Swakoppal, 493 Ringapal and finally 494 Weavuspert. There is also a special level: 999 Killuspal.

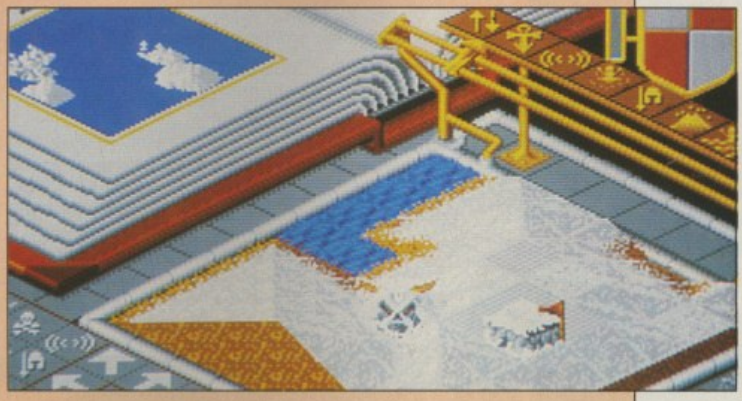

Chariots of Wrath

RESCUING a princess is all in a day's work for the player in Chariots of Wrath. So what do you do if you want to skive off? Well princesses still have to be rescued, but with infinite lives it is so much easier, and getting those infinite lives is not at all difficult, as Mr J Gower found out.

Push the joystick forward when you are first asked to press fire and you will have more lives than you know what to do with.

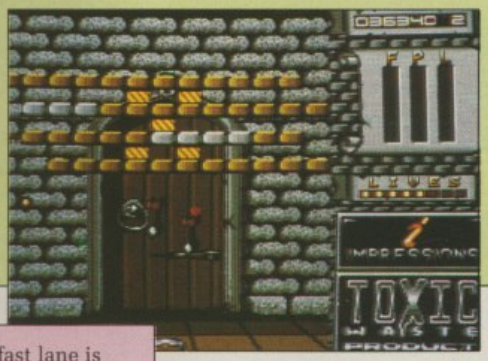

Out Run

SPEEDING along in the fast lane is fun, but it can be even better with this tip from Mr Mitchell: During play type RED BARCHETTA, including the space. Now you can press S and go to the next stage, or press T for more time.

Write to Max

GAME Killer is always on the lookout for hot tips, so if you have found a cheat mode, bug or written a poke then drop it in the post – on disc if it is a long listing. If your work is used I'll send you a game drawn at random from the goodie box and a Konix Speedking joystick.

To speed up getting the prize to you please cut out, photocopy or copy this form. It will be used as the address label to send out your parcel. Send the form to Max "The Hacks" Tennant, Game Killer, Amiga Computing, Second Floor, North House, 78-84 Ongar Road, Brentwood, Essex, CM15 9BG.

I have supplied tips/pokes/cheats for

.....
.....
.....
.....
.....
.....

Name .....
Address .....
.....
.....
.....

I confirm that the information I have supplied is mine, it hasn't been published elsewhere and I haven't sent it to anyone else.

Signature .....
Date .....

Disc bargains!

Send for the full version of the great programs on the* Amiga Computing *cover disc – and SAVE £43!

NEW LOW PRICES

Chariots of Wrath

RRP £24.95
Our Price
£16.95

Chariots of Wrath combines the best features of some of the greatest games ever to have been written, resulting in an action-packed mega adventure.

Each phase of the game features impressively designed graphics, superb sound effects and highly addictive game play.

As you traverse through the levels, amassing firepower and points, you'll find you just have to keep coming back to complete that next level.

SAVE £8

Chariots of Wrath

Home Accounts *plus* Day by Day

RRP £54.90
Our Price
£34.90

Home Accounts has been designed to make full use of the Amiga's features, giving you the widest range of home accounting facilities available at this price.

The program lets you set budgets and control up to 13 separate accounts, with optional printouts of any data. Within seconds of loading your data disc you can check your budget or any account, and even display or print the data in bar or pie charts.

SAVE £20

Day by Day replaces your manual system for diary, business organiser, notepad, planner, reminder and so on.

It's suitable for both business and home applications, including numerous useful functions which serve every requirement.

Among its many features are:

- Calender/diary/planner
- Categories such as bills, birthdays and letters
- Appointment sorting
- 'Urgent' notice board
- 'Overdue' notice for forthcoming events
- Updating of regular appointments
- Comprehensive search facility
- Automatic reminders
- At-a-glance week and month summaries
- Print option
- Grouping of related messages

Both of these powerful programs are excellent value on their own, but if you buy this exclusive combination package we'll knock £20 off the combined retail price.

SAVE £8

Trained Assassin

Trained Assassin

RRP £24.95
Our Price
£16.95

This blockbuster combines the best features of some of the most popular games ever to have appeared on the Amiga.

It features five action-packed levels with different varieties of scrolling and gameplay, with the fifth level guaranteed to raise your joystick's temperature by a few degrees (if not your own).

"Trained Assassin is of a standard that could probably survive unaltered in a real arcade – few games could manage that". – **Stewart Russel, *Amiga Computing*.**

SAVE £7

Raider

Raider

RRP £19.95
Our Price
£12.95

Skill and determination are the qualities you'll need in vast amounts if you're going to fully master this game.

Your mission consists of collecting pods by hovering above them and switching on your tractor beam, but all the time you have to take into account the effects of inertia and gravity, controlling your ship as smoothly as possible – to avoid colliding with the planet below.

"The graphics are wonderfully drawn and smoothly scrolled in all directions. Every landscape is a joy to look at and explore... delicate, addictive gameplay". – ***John Kennedy, Amiga Computing*.**

TO ORDER PLEASE USE THE FORM ON PAGE 121

AMIGA Letters

The dreaded lurgi

RECENTLY my Amiga has been doing strange things. Tell me if this is the work of a new virus. After a while programs on the disc – generally in the c and libs directories – start to develop read/write errors. If I install a disc with the noboot option, a boot track is re-written.

VirusX 3.10 cannot detect any virus and nor can Virus Killer, and Install Check says its legal. Surprisingly it seems to have no effect on non-standard discs, such as games.

Paul Kerrigan, Coventry.

Sounds like an attack of IRQ. A copy of VirusX 3.20 will fix that. There is a similar, non-boot block virus which VirusX cannot spot. This produces messages about Greenpeace, and you'll need to be something of a programming wizard to get rid of it.

Wrong route

FAT Angus (Sweet PD, July 1989 *Amiga Computing*) must have been on something stronger than Britvic if he believes that his Londonward rail journey from Birmingham New Street took him to King's Cross.

Perhaps he should take up train spotting.

Glyn Williams, Sinfin, Derby.

Brilliant! Well spotted. There are two games in the post to you.

Sick mouse and slipped disc

IF you have problems with the buttons on your mouse, open the case and put a 1mm piece of card, cut to the approximate size of the silver contact, on the leaf contacts, then replace the screws.

This works because the upper leaf sometimes becomes indented from where the point of the button is continually pressing down on it. The piece of card ensures that the whole leaf is pushed down instead of just a single point.

Recently I bought some "lifetime guaranteed unbranded" discs, only to find that half came up with read/write errors when I tried to format them.

Diskdoctor didn't have any effect, so I tried the Discwipe function found on the Project D utility followed by Diskdoctor, and they all formatted without a problem.

V S Kirby, Stanmore, Middx.

Thanks for the tips. Some discs are formatted as part of the testing process. Because this is not the same as an AmigaDos format it can cause problems. A few attempts at using format might erase all the unwanted information.

Beware false Icons

I WANT to use IconX. I have made an icon image, changed the default tool to c/iconX, copied IconX into my c directory. When I boot up from the disc and double click on the icon it loads IconX but does not execute my batch file.

If I boot up with Workbench with the disc in the other drive everything works correctly. Please could you tell me if there is something else I need of the Workbench to make IconX work.

I am very pleased that you now offer a disc on the front of the magazine. Here are my ideas on what you should include:

A game demo (one is enough), a dark blue Workbench screen, some better icons, another text file viewer, a bit more documentation on the programs, one or two public domain programs on disc.

Any chance of an assembly language course? The overall magazine is very good.

Andrew Wood, Sittingbourne, Kent.

Well, if you will persist in reading other magazines you'll be fed duff information on how to use IconX. The program needs RUN and CD copied from your Workbench disc. You should either put them in the root or the C directory. Thanks for the comments on the disc.

Suffering CLI

HAVING only owned my Amiga for a few months I am having some difficulty understanding the manuals. I can't understand CLI, apart from the simplest commands. If you could do a series covering it I would be most grateful. I find my Workbench 1.3 manual impossible to understand.

How do I use the utilities and Basic program on the disc that came with the August issue?

Duncan Hayes, Higher Blackley, Manchester.

If everything on the disc was geared to new users it would soon get boring, as new users became old hands. The best bet is to get hold of the book Amigados by Mark Burgess. It is published by Dabs Press at £14.95.

Your bookshop should be able to order it if you quote ISBN 1-870336-47-X, or contact The Computer Store on 021-770 0468. You may be having problems finding programs on the disc because they are in directories. You'll need to use the CD command to get to them.

The Basic program is also in a

▶

◄

subdirectory on the disc. The AmigaBasic manual is quite good, read up on how to use the Chdir and Files commands, then load the program from the cover disc into AmigaBasic.

There are a few lines which cause syntax errors. If you delete them everything will be tickerty-boo.

Digging through discs is very much simpler if you have a second drive, and answering your questions is easier if you tell us what kit you are using.

Mastering graphics

WHEN I was at school I wrote a horse racing game on a BBC Master. I have since converted it to my Amiga. I used a user-defined character for a horse, and progressively moved it from one print position to another across the screen.

I have the whole game, addictive as ever, working fine, except that I have stars running about. I would prefer to have all the realism of having real horses losing me money.

Ralph Bolton,
Guildford, Surrey.

Programming the Amiga is a fair bit harder than programming a Beeb, but the results are worth it. Pages 88 to 94 in chapter 8 of the AmigaBasic manual detail the Object command.

You will have to use the Object editor to draw the horse, but then from inside the program you can make all the horses move smoothly.

Lost for words

HAVE collected more than 70 extra fonts on two discs and use them with the Workbench Notepad with good results.

However, I cannot find a way of incorporating these extra fonts when using KindWords2. I would like to use them via the external disc drive but I cannot get KW2 to read fonts.

Derek Oakley,
Middlesbrough, Cleveland.

Well done, we've never met anyone who has had good results from Notepad before. KindWords only supports its own Superfonts. To use proper Amiga fonts have a look at Excellence or Pen Pal.

AMIGA Letters

Who was that?

YOU don't know your left from your right! The picture on Page 37 of the September issue looked a lot like Jez San and not Dave Parkinson. And the one on Page 36 looked just like Dave and not Jez. I think you have made a mistake.

Wendy Mountford,
Mill Hill, London.

Yes, guilty, slap on the 'cuffs, sorry, I'd send you a prize for being so observant, but as you have been going out with Jez for nearly two years I'd hope you could tell the difference.

Joining forces

VERY good mag, the August issue, plus a good disc on the cover. What sort of lead would I have to use to connect two Amigas to play Populous? Where would I get hold of one? I believe you have to use the serial port.

Secondly, in the Gauntlet II package it describes the use of the printer port to control two more joysticks with the game. I rang the people at US Gold but they said it was just an Atari ST feature.

Does anyone know a way to use this on an Amiga and if so where to get a suitable interface to control the four of us who want to play?

Cpl Elsdon, Coldstream Guards,
Camp Administration Staff,
Moscow Camp.

Wow, we've never had a letter from Moscow before. Trilogic does a suitable lead for connecting two Amigas, and had an advertisement on Page 81 of the September issue where it was listed as an RS5 costing £7.99. You can call Trilogic on 0274 691115. Sorry, can't help with the Gauntlet problem.

Bound over

SINCE I bought the first issue of *Amiga Computing* when visiting London, which sure is bigger but not nearly as beautiful as Helsinki, I've been a subscriber to it (not London, the mag). *Amiga Computing* is definitely the best Amiga specialised mag available.

But where have the great binders of yours vanished to? I haven't seen any advertisements for them despite the 41 pages of ads, is this a trick to sell back issues when readers have lost their old ones?

My first little problem is a lead. I'd love to use my monitor A1081 as a TV set, and managed to do this via a video recorder. But because I don't need a video, I'd like to have a little tuner for selecting channels and a lead from the antenna socket to my monitor. Is this reasonable, or should I buy a cheap video?

The second problem is somewhat strange. As I recently made a little Basic program, I needed to use my printer, NEC CP6, which usually is great – more dots than most lasers, with colour.

But when I tried to guide it with escape codes, nothing happened. Word processors can do it and graphics programs can do it, I can't.

Kalle Saariaho,
Kirkkonummi, Finland.

Right O, my fine Finnish friend. Binders cost £4.95. They are always available from Database Direct at the address on the order form near the back of the magazine.

A few TV tuners are available, Philips do one, but the best buy is probably the Microtext adaptor which offers teletext. We reviewed it last February; it costs £143.52 for the UK version and £194.93 for the international unit.

Your last problem is Microsoft's fault. AmigaBasic won't LPRINT escape codes, you need to talk to the printer as a device using OPEN "PRT" FOR OUTPUT AS #8 *and then print to it using* PRINT#8, *although just testing this out crashed the machine. AmigaBasic is one of the nastiest, bug-ridden programs to grace the machine's ram.*

BYTEBACK

FAST DELIVERY SERVICE
. . . and the keenest prices

Ring us now! **0636-79097** we're programmed to help

GUARANTEED RETURN OF POST Delivery on ALL Stock items! **INTERNATIONAL ORDERS WELCOME**

GAMES ONLY!

Alternate Reality 13.90
Astoroth 19.90
Balance of Power 1990 ..... 16.90
Ballistix 13.90
Barbarian 2 ..... 16.90
Bards Tale 8.90
Bards Tale 2 ..... 18.90
Battle Chess 18.90
Battlehawks 1942 ..... 16.90
Black Magic 16.90

SHADOW OF THE BEAST ..... 24.90 (PLUS T-Shirt!)

Blasteroids 16.90
Blood Money 16.90
Bloodwych 16.90
Bombouzal 13.90
Captain Blood 16.90
Carrier Command 16.90
Castle Warrior 16.90
Chessmaster 2000 ..... 16.90
Chrono Quest 18.90
Chuckie Egg 13.90
Chuckie Egg 2 ..... 13.90
Colossus Chess X 16.90
Conflict Europe 16.90
Corruption 16.90
Dark Fusion 16.90
Dark Side 16.90
Demons Winter 19.90
Denaris 14.90

XENON II – MEGABLAST 16.90

Dragon Ninja 16.90
Falcon 19.90
*Mission Disk 16.90
Fast Break 17.90
Federation of Free Traders 19.90
Ferrari Formula One 18.90
Fiendish Freddie's Big Top 19.90
Flight Simulator 2 ..... 29.90
Jet 29.90
*Scenery 7, 9 or 11 ..... 13.90
*Europe or Japan scenery 13.90
Football Director 2 ..... 13.90
Football Manager 2 ..... 13.90
Forgotten Worlds 16.90
Fusion 14.90
F-16 Combat Pilot 19.90
Galdregons Domain 13.90
Garfield 16.90
Garfield – Winters Tale 16.90
Gauntlet II 16.90
Golden Oldies 8.90
Gunship 16.90
High Steel 13.90
Honda RVF 16.90
Hybris 16.90
Indiana Jones Last Crusade 16.90
Interceptor 18.90
International Karate Plus 16.90

PAPERBOY 19.90

Jack Nicklaus Golf 19.90
Journey 19.90
Kennedy Approach 16.90
Kingdom of England 16.90
Kult 16.90
Lancelot 13.90
Last Ninja 2 ..... 16.90
Leaderboard Birdie 16.90
Leonardo 13.90
Lombard RAC Rally 16.90
Lords of the Rising Sun 19.90
Menace 13.90
Millenium 2.2 ..... 19.90
Monopoly Deluxe 13.90
Microprose Soccer 16.90
Mr. Heli 16.90

GAMES cont. ONLY!

Neuromancer 18.90
New Zealand Story 19.90
Night Walk 8.90
Ooze ..... POA
Pacland 13.90
Pacmania 13.90
Paladin 16.90
Passing Shot 16.90
Police Quest 16.90
Powerdrome 18.90
Populous 18.90
*Promised Lands 8.90
Rally Cross Challenge 13.90
R-Type 16.90

RAINBOW ISLANDS 16.90

Rick Dangerous 16.90
Robocop 19.90
Scrabble Deluxe 13.90
Shadowgate 16.90
Shoot em up Construction 19.90
Skweek 16.90
Space Harrier 13.90
Space Quest II 16.90
Steve Davis World Snooker 13.90
Strip Poker 2+ 9.90
*Data Disk 6.90

STUNT CAR 16.90

Super Hang On 19.90
Sword of Sodan 16.90
Tank Attack 16.90
Teenage Queen 13.90
Thunderbirds 19.90

Test Drive II 19.90
***Supercars 11.90**
***California Challenge 11.90**

Total Eclipse 16.90
Trivial Pursuit 14.90
TV Sports Football 19.90
Ultima IV 16.90
War in Middle Earth 16.90
Waterloo 19.90
World Tour Golf 16.90
Zak McKracken 19.90
Zany Golf 18.90
3D Pool 13.90

COMPILATIONS ONLY!

TRIAD (Vol.2) 16.90
Menace, BAAL, Tetris

THE LIGHT FORCE 19.90
Batman, Voyager, R-Type, International Karate Plus

STARS WARS TRILOGY 16.90
Stars Wars , Empire Strikes Back, Revenge of the Jedi

THE STORY SO FAR 13.90
Ikari Warriors, Battleships, Buggy Boy, Beyond Ice Palace

PRECIOUS METAL 19.90
Xenon, Capt. Blood, Crazy cars, Arkanoid II

TRIAD (Vol. 1) 18.90
Barbarian, Starglider, Defender of the Crown

HIT DISKS (Vol.1) 16.90
Goldrunner, Karate Kid II, Jupiter Probe, Slaygon

HIT DISKS (Vol.2) 16.90
Major Motion, Time Bandit, Leatherneck, Tanglewood

MEGAPACK 16.90
Plutos, Mouse Trap, Seconds Out, Winter Olympiad, Suicide Mission

SUPER 6 ..... 16.90
Thai Boxing, Kart. G.P, Las Vegas, Grid Start, Flight Path 737, XR35

HARDWARE ONLY!

AMIGA A500 Computer £369.90
1084-S Monitor 259.00
A501 RAM/Clock Expansion 129.00
miniGEN 89.90

STAR LC10 Printer (Mono) 199.00
STAR LC10 Printer (Colour) 229.00
(All printers include lead!)

Cumana 3.5" 1Mb Disk Drive 99.00
30 MEG Supra Hard Disk 599.00

ART & MUSIC ONLY!

TV Show 52.50
Comic Setter 59.90
Movie Setter 59.90
Deluxe Paint 2 ..... 49.90

Deluxe Paint 3 ..... 59.90

Deluxe Print 2 ..... 34.90
Deluxe PhotoLab 49.90
Deluxe Video 79.90
Deluxe Music Con. Set 49.90
Design 3D 59.90

DIGIVIEW GOLD (PAL) 119.90

Director (The) 42.90
*Director Toolkit 29.90
Fancy 3D Fonts 39.90
Fantavision 29.90
Instant Music 18.90
Modeler 3D 59.90
Photon Paint 2 ..... 69.90
Pixmate 37.90

GRAPHIC STARTER KIT 59.90
Aegis Animator, Aegis Draw, Aegis Images, Clip Art + Arazoks Tomb (Superb Graphic Adventure)

Pro Sound Designer 59.90
Sculpt 3D (PAL) 59.90
Sculpt 4D Junior 99.90
Sculpt 4D 339.99

Sonix 54.90
***Sonix Soundtrack 12.90**

X-Cad designer 79.90
Zoetrope 84.90

BOOKS (Abacus) ONLY!

Amiga for Beginners 12.90
Amiga Basic Inside and Out 18.90
Machine Language 14.90
Tricks and Tips 14.90
System Programs 32.90
Amiga DOS Inside and Out 18.90
Disk Drives Inside and Out 27.90
Disks to accompany books 13.90

LANGUAGES ONLY!

Absoft A/C Basic 3 ..... 159.90
Absoft A/C Fortran 199.90
Aztec C Developer 129.90
Aztec C Professional 139.90
Cambridge Lisp 112.50

GFA Basic (V.3) 59.90
Hisoft Basic 64.90

Hisoft Devpac (2) 44.90
Modula 2 Developers 114.90

CHILDRENS ONLY!

AB Zoo 9.50
Decimal Dungeon 29.90
Fun School 2 (Under 6) 13.90
Fun School 2 (6 to 8) 13.90
Fun School 2 (Over 8) 13.90

Robot Readers 19.90
(Story with speech)
Chicken Little, Aesops Fables, Three Little Pigs, Three Bears, Little Red Hen and Ugly Duckling

Postman Pat 8.90
Match-It 27.50
Kid Talk 29.90

DISKS (DS/DD 3.5") ONLY!

KAO Disks - 100% Guaranteed!
10 ..... 9.90
50 ..... 39.90
100 ..... 74.90

SONY Boxed - 100% Guaranteed!
10 ..... 13.90
50 ..... 59.90

ACCESSORIES ONLY!

Locking Disk Box (50+) 7.90
Locking Disk Box (100+) 9.90
Media Box (Holds 150) 19.90

Furry Mouse Cover! 6.90

Mouse Bracket 3.90
Mouse Mat 5.90
Keyboard Cover 5.90

UTILITIES ONLY!

AmigaDOS Toolbox 39.95
BBC Emulator 39.90
Descartes 24.90

X-Copy – NEW Version 2 ..... 29.90
The best Amiga Disk copier

DigiCalc 29.90
DOS to DOS 39.90
Excellence 139.90
Home Accounts 22.90

Publishers Choice 69.90
Includes: Page Setter 1.2
Kind Words 2, Headline Fontspack
Artists Choice Artpack

Kinds Words 37.90
Project D 29.90
Ram Manager 2.50
Scribble Platinum 42.90
Virus Killer 9.90
WORKBENCH 1.3 (NEW) 14.90
Works Platinum 139.90

JOYSTICKS ONLY!

Joystick & Mouse Extension 4.90
Joystick Lead - 3 metres! 4.90
WIZ CARD controller 3.90
Challenger 6.90
Quickshot II 7.90
Quickshot II Turbo 9.90
Navigator 12.90
Cobra (NEW) 12.90
Cruiser (CLEAR) 13.90
Competition Pro 5000 ..... 14.90
Competition Pro Extra 15.90
Arcade Joystick 16.90
Euromax RACEMAKER 26.90
(Handlebars controller)

The above is just a small selection of our VAST stock of AMIGA software!
Callers welcome; Normal Office Hours – 24 Hour Telephone Service!

BYTEBACK

DEPT AC, 6 MUMBY CLOSE, NEWARK, NOTTS NG24 1JE

Cheque, postal orders or credit card facilities are available

Access VISA

Are you new to the Amiga, finding it difficult to harness the power of this amazing computer ?, then what you need is help from the largest group of Amiga enthusiasts in the world.....

UK AMIGA USERS GROUP

Members receive:-

- ☆ Excellent discounts on software
- ☆ Technical support and on line help
- ☆ Superb hardware reductions
- ☆ A bi-monthly newsletter of over 60 pages!
- ☆ Access to a PD library of over 300 disks
- ☆ Use of the groups Amiga only bulletin board
- ☆ Discounts on books

AMIGA

DON'T HESITATE - JOIN NOW and start to appreciate what Amiga computing is all about.

For further details write, enclosing a stamped addressed envelope to:

The U.K. Amiga User Group,
66, London Road,
Leicester. LE2 0QD.

Or Telephone :
Leicester (0533) 550993

VideoStudio FOR THE AMIGA

- *"Comprehensive in its capabilities"*
- *"VideoStudio impresses greatly"*

WHAT VIDEO

THE ZVP VIDEOSTUDIO PACKAGE IS A COMPLETE EASY-TO-USE VIDEO POST-PRODUCTION SOFTWARE UTILITIES SUITE, FEATURING:

GRAPHIC SPECIAL EFFECTS	★ A choice from up to 4096 colours. ★ A library of Wipe/Fade effects and Border (mask) patterns for use with genlocked video.
TIME FUNCTIONS	★ Customisable, Station Clock and broadcast style VTR startclock. ★ A stopwatch with options such as day-and-date, frame display etc.
TEST FACILITIES	★ A suite of standardised test patterns with audio test tones. Eg. Crosshatch, Testcard, Greyscale etc.
TITLING	★ A Main screen titler with multi-colour font operation. ★ A Scroll titler with smooth vertical and horizontal scrolling. ★ A Subtitler with colour Logo and text Cut, Fade and Print options. ★ 20 high-quality fonts, with Bold, Italic & Underline styles and Outline/ Drop-shadow rendering options. ★ Overlay over live video or over background picture files (IFF) generated by a paint package or a video digitiser/frame-grabber. ★ Importing/Exporting of Fonts to/from other packages.

VIDEOSTUDIO produces an interlaced output directly compatible with all VCR formats & TVs and may be used with or without a genlock. It requires an Amiga A500/1000 or 2000 computer with 2 disk drives and 1 Mbyte of memory.

VIDEOSTUDIO is available now for **£99**

ALSO AVAILABLE

Provideo Plus £207.00
Ani Magic £65.00

ALL GENUINE MANUFACTURED ITEMS

AMIGA GENLOCK DEVICES

Rendale A8802 (For the pro/semi-pro) £287
Maxigen Professional Genlock ..... CALL
Rendale A8806 Professional Genlock ..... CALL
G2 VideoCenter professional S-VHS Genlock £685

GENLOCKS + SOFTWARE

Minigen + Videostudio software ..... (Save £22) £193

Rendale A8802 + Videostudio ..... (Save £100) £299
Rendale A8802 + Pro Video Plus ..... (Save £130) £419

ALL PRICES INCLUDE UK VAT + P&P. Send PO/Cheques to:

MAZE TECHNOLOGY
20 Woodlands Road, Walthamstow E17 3LE
Mail order only ***01-520-9753***

UNBEATABLE PRICES FROM MANSFIELD COMPUTERS

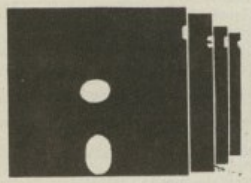

5.25" disks in polybag with labels, sleeves and write protect tabs

25 D/S, D/D 48 tpi disks . £8.95
25 D/S, D/D 96 tpi disks . £9.50

DISK BOXES

3.5" 40 cap	£4.95
3.5" 80 cap lockable	£7.95
5.25" 50 cap lockable	£6.95
5.25" 100 cap lockable	£8.95

BULK DISKS WITH 2 FOR 1 LIFETIME WARRANTY

3.5" DISKS & BOXES

10 3.5" D/S, D/D 135 TPI disks in white box	£8.30
25 3.5" D/S, D/D 135 TPI disks in 40 cap disk box	£22.95
40 3.5" D/S, D/D 135 TPI disks in 80 cap lockable box	£32.95
75 3.5" D/S, D/D 135 TPI disks in 80 cap lockable box	£54.95
10 3.5" High Density (2 meg) disks in white box	£16.95

5.25" DISKS & BOXES

25 5.25" D/S, D/D 96 TPI disks in 50 cap lockable box	£14.95
50 5.25" D/S, D/D 96 TPI disks in 100 cap lockable box	£24.95
10 5.25" High Density 1.6 meg disks in box	£8.95

SPECIAL OFFER

When you purchase one of the above items why not treat yourself to our super accessories

De-lux Mouse Mat	£3.99	Mouse Holder	£1.75
3.5" Head Cleaner	£1.75	5.25" Head Cleaner	£1.75
100 Address Labels 3½" x 1⅞"	60p	1,000 Address Labels 3½" x 1⅞"	£4.50
50 3.5" Disk Labels	50p		

Remember all disks are certified 100% error free and are supplied with full user sets. Plus our amazing 2 for 1 lifetime warranty

Send or phone your order to:
Mansfield Computers, 33 Albert Street, Mansfield, Notts. NG18 1EA.
Tel: 0623 31202 Fax 0623 422968
All prices include VAT & Delivery in U.K.
24 hour answering service
After 6pm phone 0623 653512 and leave your order

Hampshire Micros

STAR LC10

Black ribbon £4.00 +VAT
Colour ribbon £6.00+VAT

MONO £148.35 (£129.00 +VAT
COLOUR £194.35 (£169.00+VAT) (with cable & paper)

STAR LC10 (24 pin) with cable & paper £228.85 (£199.00+VAT)	**Citizen 120D** with cable & paper £124.20 (£108.00+VAT)
Panasonic KXP1081 with cable & paper £148.35 (£129.00+VAT)	**Citizen 180E** with cable & paper £148.35 (£129.00+VAT)
Panasonic KXP1180 with cable & paper £166.75 (£145.00+VAT)	**Epson LX800/400** with cable & paper £158.70 (£138.00+VAT)
Philips CM8833 with cable £215.05 (£187.00+VAT)	**Epson LQ400** (24 pin) with cable and paper £247.25 (£215.00+VAT)

SPECIAL CBM PRICES

A500 + Modulator	£349 Inc. VAT
A500 + Mod + CM8833	£545 Inc. VAT
Tenstar Games Pack	£20 Inc. VAT
Cumana CAX354	£73 Inc. VAT
PC10 Single Mono	£482 + VAT
PC10 Dual EGA	£810 + VAT
(Phone for full range)	

DISKETTES (lifetime warranty) (100% certified error free)

10 3.5" 135tpi DS/DD	£8.50 Inc. VAT
50 3.5" 135tpi DS/DD	£39.50 Inc. VAT
100 3.5" 135tpi DS/DD	£77.50 Inc. VAT
50 Disk box hinge & lock	£5.95 Inc. VAT
100 Disk box hinge & lock	£6.95 Inc. VAT

Phone for our full catalogue/best price. Fast service & 12 months guarantee
Prices subject to change. We are closed Saturday
Postage £1.00 +VAT (£1.15). Securicor £7.00 + VAT (£8.05)

Hampshire Microcomputers
Unit 11, Kingdom Park, Segensworth, Titchfield, Hants PO15 5TJ.
Tel:04895 885911 (Fax 885651)
Larger items by Securicor

Slip slidin' away

John Kennedy creates some special effects with Animagic, but finds that his memory lets him down again

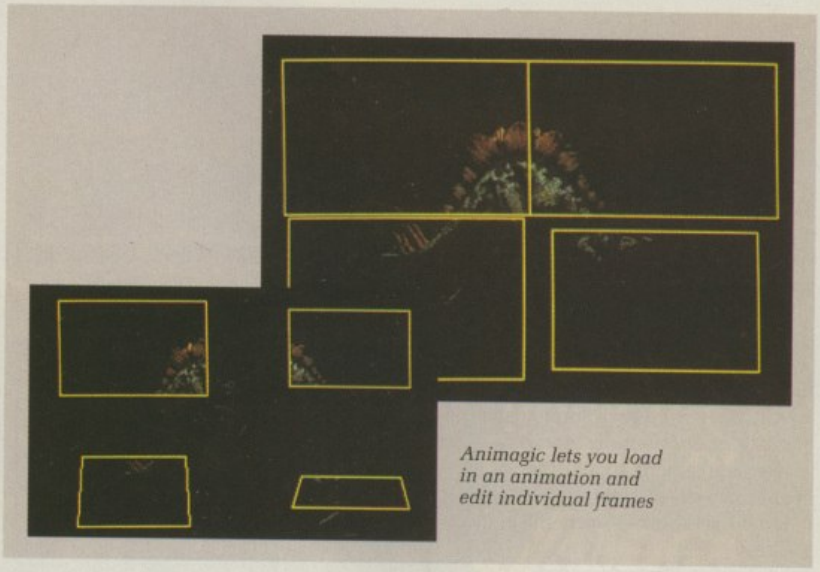

Animagic lets you load in an animation and edit individual frames

ONLY on the Amiga could this happen. Here is an art package that needs at least one megabyte of memory to run, but won't let you draw anything. Here is an animation package that won't do tweening. Here is a large box containing two discs and a 90 page manual. So what does it do?

Animagic is an editing package for animation files. It takes pictures and animations created with other packages and puts them through a digital effects unit.

Through the wonders of interchange file format (IFF), Animagic can be used with any of the animation packages available for the Amiga which save data using the Anim protocol. Such programs include VideoScape 3D, Lights! Camera! Action! and Deluxe Paint III.

Zoetrope, which received a rave review several issues ago, comes with a program to turn its animations into Anim format. MovieSetter uses its own format and is not compatible.

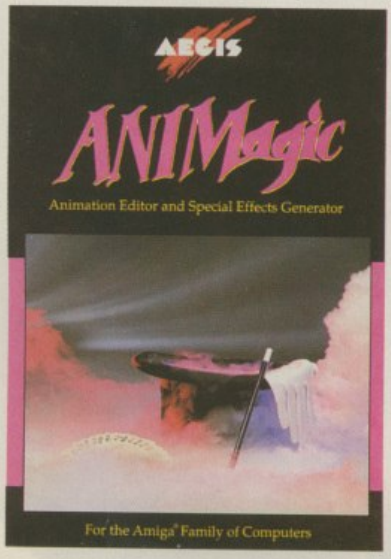

Animagic allows you to load in an animation and edit individual frames. You can take the last few frames of that huge cartoon you rendered with a 3D package, and instead of re-doing the entire thing, which could take several days, you can adjust frames individually.

Or what about adding titles to your animation? Easy, just append the text frames. You can also adjust the colours and create colour- cycling animation.

Although editing animations is useful, the really fun part of the package comes when you start playing with the digital effects editor. You can't have failed to notice digital video effects (DVE) on television. Take a look at the opening logos of the various ITV stations for example. If a logo zooms in from the left or constructs itself out of tiny squares, then you're looking at a DVE.

Top of the Pops would be sunk without its DVE machine. As the various camera images all peel back to reveal the latest appalling number one, busy in the background several thousand pounds worth of electronics is beavering away, folding Kylie Minogue's face into small pieces.

The Channel Four logo, where lots of pieces fly in to form the shape of the numeral four, is a computer animation rather than an effect.

A digital video effect machine takes a finished drawing and manipulates it electronically, usually through a very expensive mixture of both analogue and digital computer technology. It is this machine that Animagic tries to emulate, using your beloved Amiga and as much bolt-on memory as you can afford.

You are supplied with a fixed number of DVEs, all stored on disc. This may seem limiting, but the huge number of possible variations will mean that you are rarely stuck for an effect. Once you have tailored the effect to exact requirements, you may save it back to disc for future use.

One of simplest DVEs is the slide-in. The picture moves in from underneath in a slanted perspective view and expands into the centre of the screen. By selecting the Grid option from the DVE menu screen you can split the initial image into four separate screens that slide in. Then you can give each a progressive delay,

▶

◄

so first the top left quarter slides-in, then the top-right and so on.

Or would you rather they slid in from the top of the screen? No problem, just click this little unidentifiable icon and they float in over your head in exactly the same way that bricks don't.

A preview option will display your effect in wire frame, which avoids wasted afternoons as the computer renders your animation after which you decide you don't really like it.

Other DVEs include spinning and expanding routines. And you can lift away one picture in a page-like fashion revealing another image underneath.

Shadows can be added, so all the little parts of the image flying around will have little boxes of colour following them. A strobe effect is also available, where each frame carries a vestage of the previous drawing. This makes movement appear much smoother and interesting, although it takes a lot longer to draw in the first place.

VARIOUS three-dimensional effects are available, such as a rotating box with two of your drawings appearing on the inside and outside faces. When turned into a continuously looping animation, this sort of spinning effect is ideal for a moving company logo at the start of a film, or even just sitting in a shop window.

Where the DVEs become really cunning is that instead of loading in a still picture to process, you load in another animation. This means the original moving pictures will be dealt with as though they were a static display, which results in some seriously weird and wonderful animations.

Using Animagic is a little daunting to start with. When it first boots up you are greeted with an opening screen and an error message to the effect that you haven't specified a start drawing or animation. This doesn't really seem fair, but after apologising you can load your data and the program will grudgingly let you use the main control bay.

This Huston mission control lookalike is littered with tiny icons. The designers of the Wimp environment would turn in their mouse houses if they could see this display, because rather than simplifying things all the controls do is intimidate the user. What is the point of several icons which all look the same performing different functions?

Eventually you get the hang of what

a particular left pointing arrow does, but it takes time and a lot of looking up in the manual. As such, the manual is very satisfactory, with lots of step-by-step examples and the obligatory American telephone help hotline. It might be marginally cheaper to fly out and discuss your problem with the programmers than use this phone number, but it is always nice to have the option.

Memory is a real problem. Although the animations are buffered to disc as they are created, the finished product must be able to exist in the computer's memory to be played back. If you want to play with an interlaced HAM digitised picture, then 1 meg isn't enough.

If you are the sort of person who is able to afford vast quantities of ram, then you will probably also own a 68020/68881 accelerator board. This being the case, you will therefore be completely overjoyed to hear that a version of the program is supplied to make full use of this hardware, which will speed things up accordingly.

Unfortunately the program does not have a robust feel to it. It crashed not just once, but several times, because I clicked too quickly on an expanding icon. Single drive users will gnash their teeth as the program gurus yet again simply because they forgot to swap discs before selecting an option.

This is nothing more than sloppy programming and should have been sorted out well before the package went on sale.

It won't crash straight away of course. First it will spend 15 minutes doing 99 per cent of the animation, *then* it crashes. Why do programs like this rarely look ahead to see if enough memory is available? The answer is because they don't know exactly how much memory they will need. But they could make a good guess, couldn't they? And give us the option to continue or try for something less ambitious.

THE average A500 user could have some fun with all the special effects, but will never be able to use the program to its best advantage without several megabytes of ram, a genlock and access to some hi-tech video editing equipment.

Nevertheless, for those who want to smash Uncle Fred's face into 255 spinning pieces, Animagic could be worth the asking price. It emulates a piece of television studio hardware called a digital video effects unit that costs several thousand pounds, and at the moment there is no software around that produces comparable results.

REPORT CARD

Animagic
HB Marketing 0895 444433
£79.95

EASE OF USE .....
With hieroglyphic icons and dodgy disc and memory handling, things could be a lot better.

SPEED .....
Not fast. Add 3 to the score if you have an accelerator board.

VALUE .....
You'll spend a lot of time with this package. But for the money it could do more, and do what it does better.

OVERALL **51%**

Good fun and potentially useful for animation freaks who want to produce stunning special effects. Add 20% if you have 2 megs or more.

ArgAsm

Probably the fastest assembler ever for the Amiga!

When you're developing software, the last thing you want is to hang around for ages while your assembler processes your code – when you could be getting on with further program development.

But now all that waiting's a thing of the past, because ArgAsm from Argonaut Software is a revolutionary machine code development system.

It assembles at an incredible rate of 250,000 lines a minute! – at least five times faster than anything else, and over 100 times faster than the original Commodore assembler – and it remains fully compatible.

What's more, ArgAsm is the first assembler to be compatible with all the three major assemblers; Assem, Devpac and Cape. So if you're looking to upgrade, the chances are you'll be instantly right at home with ArgAsm.

And for a limited period we're exclusively knocking £5 off the recommended price.

If you're serious about producing professional quality software – fast, this is THE assembler for you. But remember, this is a limited offer, so to be sure of your copy place your order today.

Release date: October 10.

Exclusive price for readers of

AMIGA COMPUTING

£54.95

RRP £59.95

SAVE £5!

ASSEMBLER	EDITOR
✔ Fast one-pass design	✔ Multi tasking
✔ Code limited only by memory	✔ Full multi-file capability
✔ Unlimited number of labels	✔ Unlimited split views of files
✔ Long label names	✔ Cut/paste between windows
✔ Unlimited macro nesting	✔ Insert/delete blocks etc.
✔ Unlimited include nesting	✔ Full configuration facilities
✔ Include binary data	✔ Save/restore environment
✔ Extra-helpful error messages	✔ Extremely fast text scrolling
✔ Instruction cycle timings	✔ Fast page update rates
✔ Processor flag display	✔ Assemble from any window
	✔ Works on Workbench screen

To order yours, please use the form on page 121

POW!

EXCLUSIVE!

Get BATMAN The Movie ABSOLUTELY FREE when you subscribe to *Amiga Computing*!

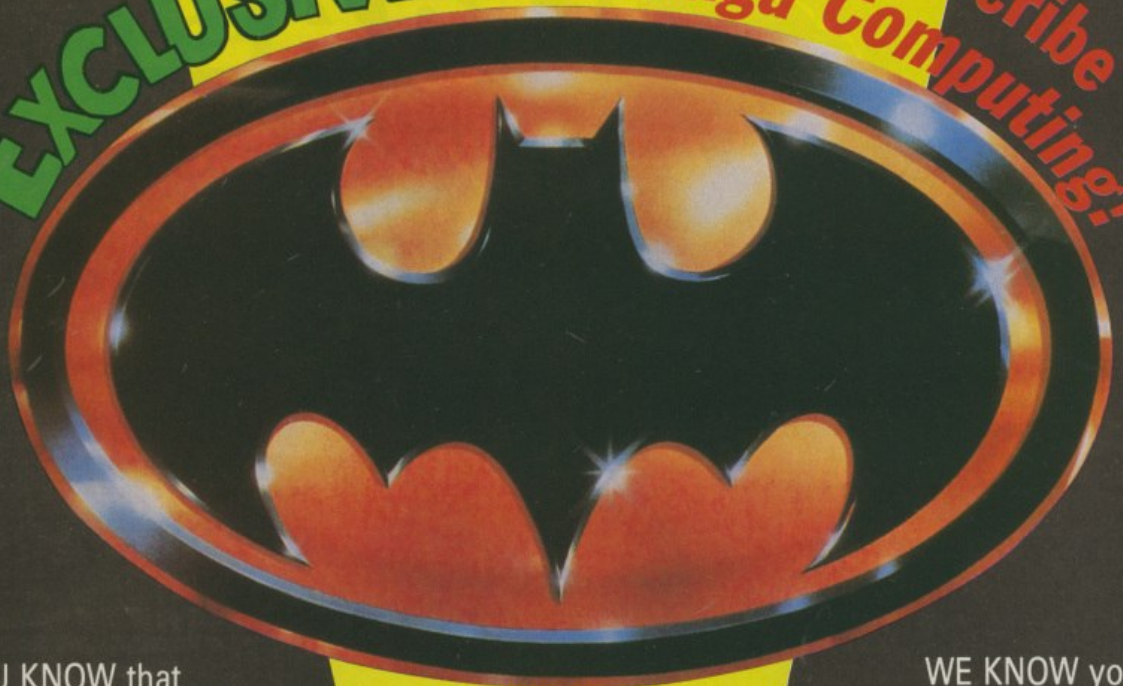

TM & © 1964 DC Comics Inc.

YOU KNOW that *Amiga Computing* is the most informative, educational and action-packed magazine dedicated to the Amiga.
With its cover mounted disc each month, packed with useful utilities and demos of the latest software on the market, straight-down-the-line reviews and comprehensive hands-on tutorials, *Amiga Computing* provides you with everything you need to know about your micro.

AMIGA COMPUTING

MAIL ORDER OFFER

TO ORDER YOUR SUBSCRIPTION USE THE FORM ON PAGE 112

WE KNOW you'll want to receive your own copy each month, avoiding the hassle of chasing round newsagents when it has been sold out.

And as an added bonus if you subscribe now we will knock £5 off the cover price of 12 issues

PLUS we'll send you a FREE copy of Batman The Movie .

ocean

Place your order NOW – this exceptional offer is only guaranteed until October 31!

Offers subject to availability

All subscriptions include cover disc

Valid to 30.11.89

AMIGA COMPUTING ORDER FORM

Annual Subscription

NEW

Including Batman the Movie (UK only)

(see opposite)

12 months

		NEW *		RENEWAL
UK £29.95	9558		9559	
Europe & Eire £34.95	9543		9544	
Overseas Airmail £49.95	9545		9546	

24 months

		NEW *		RENEWAL
UK £54.95	9560		9561	
Europe & Eire £63.95	9549		9550	
Overseas Airmail £91.95	9551		9552	

* Orders received by November 5 will commence with December issue

Back issues

(see page 101)

May 1989-October 1989 bundle	†£12.95	9859	
†Add £3 Europe & Eire / £12 Overseas			

May 1989	£2.10	9711	
June 1989	£2.10	9712	
July 1989	£2.10	9713	
* August 1989	£3.10	9714	
* September 1989	£3.10	9715	
* October 1989	£3.10	9716	

* Includes cover disc

Lombard RAC Rally

(see page 78)

£24.95 9829

Protext Version 4

£79.95 9530

Lancelot

(see page 86)

£19.95 9522

Time and Magik

(see page 86)

£19.95 9600

Cover disc Offers

(see page 112)

NEW

Trained Assassin	£19.95	9850	
Raider	£14.95	9849	
Home Accounts/Day by Day	£39.90	9851	
Chariots of Wrath	£16.95	9857	

Fun School 2

Under 6 years	£19.95	9842	
6 to 8 years	£19.95	9843	
Over 8 years	£19.95	9844	

ArgAsm

(see page 119)

£54.95 9858

Dust Covers

£4.95 9507

Mouse Mats

£4.95 9508

Binders

£5.95 9509

Disc Boxes

£4.95 9860

Transparent calculator

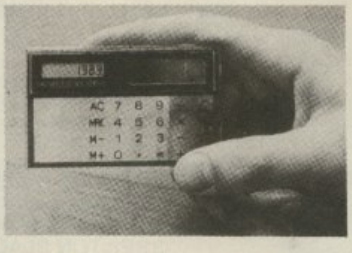

Tick here if you are ordering the calculator £7.95 9854

Tick here if you are spending £25 or more on reader offers (excluding subscriptions) and wish to claim your FREE calculator 9853

For Europe & Eire add £3 towards postage

For Overseas add £5 towards postage

TOTAL

Send to: Database Direct, FREEPOST, Ellesmere Port, South Wirral L65 3EB

(No stamp needed if posted in UK)

Please allow up to 28 days for delivery

Order at any time of the day or night

Telephone: 051-357 2961

Orders via Fax:	*Orders by Prestel:*	*Orders via MicroLink:*
051-357 2813	Key*89, then 614568383	MAG001

Don't forget to give your name, address and credit card number

AMC11

Payment: please indicate method (✓)

☐ Access/Mastercard/Eurocard/Barclaycard/Visa

No. | | | | | | | | | | | | | | | | |

☐ Cheque/Eurocheque payable to Amiga Computing

Exp. date /

Name _____ Signed _____

Address _____

_____ Post Code _____

Daytime telephone number in case of queries _____

Cottage Software

Prices include VAT and Delivery within UK

A-Cad Translator	£102.95
A-C Basic Compiler	£121.75
Aegis Draw 2000	£170.00
Amiga Synthia	£75.99
Aztec C Compiler (Prof.)	£151.00
BBC Emulator	£41.00
Comic Setter	£39.95
Critics Choice (Comp.)	£119.00
Design 3D	£64.00
Disks – 10 x DS/DD	**£12.50**
Summer Sketch Plus Drawing Tablet	**£435.00**
3.5" Disk Drive	**£92.50**
Futuresound	£79.95
Genlock 8802	**£225.00**
Genlock 8806 (Prof.)	**£625.00**
"Intelligent Music"	£133.00
Lattice Amiga Dos C V5	£175.00
Mailshot Plus	£38.50
Master Track Pro (64 track seq)	£254.00
Movie Setter	£55.00
Music X	£182.00
Pagestream (Xpub. Partner. Prof.)	£139.00
Photon Video Cel Animate	£75.50
Prof. Video Plus	£189.95
Prof. Draw	£110.95
Prof. Page V1-2	£195.95
Publishers Choice	£79.95
Sculpt 3DXL	£114.00
Sculpt 4D	£369.00

ALL GAMES – OLD AND NEW

ALL KUMA SOFTWARE

ALL AEGIS SOFTWARE

ALL CYBER SOFTWARE

GOOD SELECTION OF BOOKS AND HARDWARE

Sculpt 4D Jnr.	£99.95
Studio Magic	£71.95
Superbase Personal II	£74.95
Superbase Prof. V3	£182.95
Superpic Digitizer	**£495.00**
The Worcs (Platinum)	£149.95
Video Effects 3D	£120.00
Video Genetic Master	£52.95
Who? What? Where? When?	£60.50
Word Perfect 4.1	£179.95
Workbench 1.3	£12.95
X Cad Designer	£89.95
X Copy	£19.95

JUST BECAUSE YOU DON'T SEE IT – DOESN'T MEAN WE HAVEN'T GOT IT!!
For further information, send LARGE stamped self addressed envelope

Make cheques payable to "COTTAGE SOFTWARE" and send to:

P.O. BOX 8, SHAW, OLDHAM, OL2 8QN
Tel: 0706 845365

ADVERTISERS' INDEX

Amiga PD Library	104	Hobbyte Computing	104
Amigatex	105	Home Based Business	122
Amiga Users Group	116	HSV	106
Amtech Computing	104	KLR Electronics	20
Applied Research Kernel	105	Ladbroke Computing	100
Arnor	60,66	Mandarin Software	78,86
Ashcom	90	Mansfield Computers	116
Byteback	115	Maze Technology	116
Calco Software	92	M D Office Supplies	99
Castle Computers	62	Memory Expansion Systems	46
Cavendish Distribution	47	MicroLink	82,83
Commodore UK	87	Microtext	101
Compost	36	Mindscape International	31
Computer Shopper Show	8	Mirrorsoft	124
Cottage Software	122	Postronix	2,3
C P Software	6	Quadsoft Computers	107
Dataplex	107	Seventeen Bit Centre	39
Datel Electronics	11-13	Shield Computer Services	122
Diamond Computers	76,7	Silica Shop	123
Digicom	95	S K Marketing	40
Digipro	37	Softmachine	107
Digita International	65	Softsellers	38
Digital Magic	35	Softstuff	106
Disc Company	56,57	Softville	100
Eazyprint	55	Sublogic	90
Electcomp	48	Third Coast Technologies	91
Entertainment International	27	Track Computer Systems	39
First Micro	109	Treble H Computing	51
Frontier Software	72	Trilogic	63
Futureplace Computers	64	Virgin Mastertronic	23
M.A.S.T.(U.K.)	63	Voltmace	101
Gordon Harwood Comp.	70,71	WTS Electronics	122
Hampshire Micro Computers	116	Xenon Technology	52

MAKE YOUR AMIGA EARN!

Yes making money with your Amiga becomes incidental when you know how. Your micro is, if only you knew it, a gold mine. The size and make is irrelevant. Make the initial effort. **NOW** by starting your own **HOME BASED BUSINESS.**

This may be the most important move you will ever make!

REMEMBER: You'll never get rich by digging someone else's "ditch". Anyone in the country, including YOU, can become very rich in a relatively short period of time just by doing a few basic things! It's more rewarding than playing games. The benefits are many and varied. Full or part time. For FREE details send S.A.E. to:

HOME BASED BUSINESS
31 PILTON PLACE (AM7)
KING AND QUEEN STREET
WALWORTH, LONDON SE17 1DR

SPECIAL OFFER

A500's ★ £35.00 FIXED PRICE REPAIR ★ ST's

Includes – courier delivery, parts, labour, full service and V.A.T., 90 day warranty, 5 day turnround

(subject to parts availability) Collection can be arranged, £11.50 extra.

All our engineers are fully experienced in 16 bit technology

Repairs undertaken on Amiga 2000, Atari Mega ST, Printers, Monitors, V.D.U.'s etc. and most Business & Home Computers.

Low cost maintenance agreements available . Educational & dealer discounts given.

SHIELD COMPUTER SERVICES LTD
50 Flixton Road, Urmston, Manchester M31 3AB
Tel: 061-747 3185 Fax: 061-747 0515

COMPUTER REPAIRS

FIRST AID FOR TECHNOLOGY

ATARI ST/AMIGA

Simply send your machine along with a £15 diagnostic fee and you will be sent a written quotation for the cost of repairing your machine.

★ TYPICALLY £45, 1 WEEK TURNAROUND ★

W.T.S. ELECTRONICS LTD, CHAUL END LANE, LUTON, BEDS, LU4 8EZ
0582 491949 (4 LINES)

FREE! TENSTAR PACK WORTH OVER £229!

FREE! - AMEGAS - by Players

FREE! - INSANITY FIGHT - by Microdeal

FREE! - ART OF CHESS - by SPA

FREE! - MERCENARY COMP - by Novagen

FREE! - BARBARIAN, ULT WARRIOR - by Palace

FREE! - TERRORPODS - by Psygnosis

FREE! - BUGGY BOY - by Elite

FREE! - THUNDERCATS - by Elite

FREE! - IKARI WARRIORS - by Elite

FREE! - WIZBALL - by Ocean

Commodore AMIGA

£346.95 +VAT= £399

INCLUDES FREE UK DELIVERY

The Amiga 500 is one of a new breed of technologically advanced computers, which are now emerging as the new standard for home computing, based around the new Motorola 68000 chip. The A500 has 512K RAM and a 1Mbyte double sided disk drive built-in. It can be connected directly to a wide range of monitors, or to a domestic TV set through a TV modulator. Designed with the user in mind, the A500 features a user friendly WIMP environment and comes supplied with a free mouse. And, when you buy your Amiga from Silica Shop, the UK's No1 Amiga specialists, you will experience an after sales service that is second to none, including a technical support helpline and free newsletters and price lists. Return the coupon below for our current information pack, which will give details of the Silica service and the very latest Silica Amiga offers. E&OE.

WHY SILICA SHOP?

Before you decide when to buy your new Commodore Amiga computer, we suggest you consider very carefully WHERE you buy it. There are MANY companies who can offer you a computer, a few peripherals and the top ten selling titles. There are FEWER companies who can offer a wide range of products for your computer as well as expert advice and help when you need it. There is ONLY ONE company who can provide the largest range of Amiga related products in the UK, a full time Amiga specialist technical helpline and in-depth after sales support, including free newsletters and brochures delivered to your door for as long as you require after you purchase your computer. That one company is Silica Shop. We have been established in the home computer field for ten years and can now claim to meet our customers requirements with an accuracy and understanding which is second to none. Here are just some of the things we can offer you:

THE FULL STOCK RANGE: The largest range of Amiga related peripherals, accessories, books and software in the UK.

AFTER SALES SUPPORT: The staff at Silica Shop are dedicated to help you to get the best from your Amiga.

FREE NEWSLETTERS: Mailed direct to your home as soon as we print them, featuring offers and latest releases.

FREE OVERNIGHT DELIVERY: On all hardware orders shipped to Silica Shop customers within the UK mainland.

PRICE MATCH PROMISE: We will normally match our competitors offers on a 'same product same price' basis.

FREE TECHNICAL HELPLINE: Full time team of Amiga technical experts to help you with your technical queries.

But don't just take our word for it. Complete and return the coupon below for our latest Amiga literature and begin to experience the Silica Shop specialist Amiga service.

PHOTON PAINT PACK

A500 Computer	£399.99
TV Modulator	£24.99
Photon Paint	£69.95
TenStar Pack	£229.50
TOTAL RRP:	£724.43
LESS DISCOUNT:	£325.43
PACK PRICE INC VAT:	**£399**

1084S MONITOR PACK

A500 Computer	£399.99
1084S Colour Monitor	£299.99
Photon Paint	£69.95
TenStar Pack	£229.50
TOTAL RRP:	£999.43
LESS DISCOUNT:	£350.43
PACK PRICE INC VAT:	**£649**

FREE FROM SILICA

When you buy the Amiga 500 from Silica Shop, you will not only get a high power, value for money computer, we will also give you some spectacular free gifts. First of all, we are now including a TV modulator with every A500 stand alone keyboard, so you can plug your Amiga straight into your TV at home. (the modulator is not included with the A500+A1084S pack as it is not required for use with monitors). Secondly, we have added a free copy of Photon Paint, an advanced graphics package with an RRP of £69.95. Last (and by no means least!), so that you can be up and running straight away, we are giving away the sensational TENSTAR GAMES PACK with every A500 purchased at Silica Shop. This pack features ten top Amiga titles which have a combined RRP of nearly £230! Return the coupon for details.

FREE TENSTAR PACK

When you buy your Amiga 500 from Silica Shop, we want to make sure you get the best deal possible. That is why we are giving away the TENSTAR GAMES PACK worth nearly £230, absolutely FREE with every A500 purchased from us. The TenStar Games Pack includes ten titles for the A500, each individually packaged in its own casing with instructions.

Amegas	£14.95
Art Of Chess	£24.95
Barbarian, Ult Warrior	£19.95
Buggy Boy	£24.95
Ikari Warriors	£24.95
Insanity Fight	£24.95
Mercenary Comp	£19.95
Terrorpods	£24.95
Thundercats	£24.95
Wizball	£24.95
	£229.50

TOTAL RRP: £229.50 INC VAT

DO YOU OWN AN AMIGA?

If you already own an Amiga computer and would like to be registered on our mailing list as an Amiga user, let us know. We will be pleased to send you copies of our price lists and newsletters FREE OF CHARGE as they become available. Complete the coupon and return it to our Sidcup branch and begin experiencing a specialist Amiga service that is second to none.

SILICA SHOP:

SIDCUP (& Mail Order) 01-309 1111
1-4 The Mews, Hatherley Road, Sidcup, Kent, DA14 4DX
OPEN: MON-SAT 9am - 5.30pm *LATE NIGHT:* FRIDAY 9am - 7pm

LONDON 01-580 4000
52 Tottenham Court Road, London, W1P 0BA
OPEN: MON-SAT 9.30am - 6.00pm *LATE NIGHT:* NONE

LONDON 01-629 1234 ext 3914
Selfridges (1st floor), Oxford Street, London, W1A 1AB
OPEN: MON-SAT 9am - 6.00pm *LATE NIGHT:* THURSDAY 9am - 8pm

To: Silica Shop Ltd, Dept AMCOM 11/89, 1-4 The Mews, Hatherley Road, Sidcup, Kent DA14 4DX

PLEASE SEND ME FREE LITERATURE ON THE AMIGA

Mr/Mrs/Ms: ..... Initials: ..... Surname: .....

Address: .....

.....

.....

Postcode: .....

Do you already own a computer
If so, which one do you own? .....

BLADE WARRIOR™

The beast was present in the land and from tower to tower the sorcerers voice called upon him. As night encroached and set the sun to flight, so his legions made ready to conceal the tablets that would see daylight banished forever.

So, as the same last bloody light drained from east to west, the paladin came forth, ready to do battle against the legions of the night, using all his might and skill in this tale of swords and sorcery.

Screenshots from Amiga version

Atari ST, Amiga, IBM PC and compatibles.

BISLEY 8

Mirrorsoft Limited Irwin House 118 Southwark Street London SE1 0SW Telephone 01 928 1454

IMAGE WORKS